

## STARSHIP — VAN MILL



**Builder:** VAN MILL

**Year Built:** 1986

**Model:** Motor Yacht

**Price:** PRICE ON APPLICATION

**Location:** United States

**LOA:** 143' (43.59m)

**Beam:** 26.83

**Max Draft:** 7' (2.13m)

**Cruise Speed:** 13 Knots Kts. (15 MPH)

**Max Speed:** 17 Knots Kts. (20 MPH)

Our experienced yacht broker, Andrey Shestakov, will help you choose and buy a yacht that best suits your needs **STARSHIP — VAN MILL** from our catalogue. Presently, at Shestakov Yacht Sales Inc., we have a wide variety of yachts available on our sale's list. We also work in close contact with all the big yacht manufacturers from all over the world.

If you would like to buy a yacht **STARSHIP — VAN MILL** or would like help answering any questions concerning purchasing, selling or chartering a yacht, please call **+1(954)274-4435**

# TABLE OF CONTENTS

TABLE OF CONTENTS	2
SPECIFICATIONS	5
Overview	5
Basic Information	5
Dimensions	5
Speed, Capacities and Weight	5
Accommodations	5
Hull and Deck Information	6
Engine Information	6
PHOTOS	7
Main Salon Entrance	7
Main Salon Bar	7
Main Salon	7
Main Salon	7
Main Salon	7
Main Salon	7
Main Deck Day Head	8
Main Deck Foyer	8
Dining Area	8
Dining Area	8
Owner's Suite Entrance	9
Owner's Suite	9
Owner's Suite	9
Owner's Suite	9
Owner's Suite	9
Owner's Suite	9
Owner's Bath	10
Owner's Bath	10

Port VIP Stateroom	10
Port VIP Stateroom	10
Port VIP Bath	10
Port VIP Stateroom	10
Starboard VIP Stateroom	11
Starboard VIP Stateroom	11
Starboard VIP Bath	11
Guest Stateroom	11
Guest Bath	12
Guest Stateroom	12
Twin Guest Stateroom	12
Twin Guest Stateroom	12
Twin Guest Bath	13
Skylounge	13
Skylounge	13
Skylounge	13
Skylounge Day Head	14
Pilothouse	14
Pilothouse Seating	14
Sun Deck	14
Sun Deck	14
Jacuzzi	14
Bridge Deck	15
Bridge Deck	15
Bridge Deck	15
Bridge Deck	15
Bridge Deck Dining	15
Fore Deck	15
Aerial Jacuzzi	15

---

Aft Deck	15
Aft Deck	16
Aerial Upper Deck	16
Aerial Foredeck	16
Stern	16
Swim Deck	16
CONTACTS	17
Contact details	17
Telephones	17
Office hours	17
Address	17

---

# SPECIFICATIONS

---

## Overview

---

Motoryacht STARSHIP is a 143' (43.58m) luxury yacht for sale, built and launched by yacht builder Van Mill. Delivered to a knowledgeable yacht owner in 1988 and refit in 2020, this luxury yacht sleeps up to 12 guests in 5 staterooms and has accommodations for 9 crew.

## Basic Information

---

**Category:** Motor Yacht

**Model Year:** 1988

**Year Built:** 1986

**Country:** United States

## Dimensions

---

**LOA:** 143' (43.59m)

**Beam:** 26.83

**Max Draft:** 7' (2.13m)

## Speed, Capacities and Weight

---

**Cruise Speed:** 13 Knots Kts. (15 MPH)

**Cruise Speed Range:** 1700

**Max Speed:** 17 Knots Kts. (20 MPH)

**Gross Tonnage:** 371 Pounds

**Water Capacity:** 2000 Gallons

**Fuel Capacity:** 14000 Gal Gallons

## Accommodations

---

**Total Cabins:** 5

**Sleeps:** 12

**Crew Cabin:** 9

---

## Hull and Deck Information

---

**Hull Material:** Aluminum

**Hull Configuration:** Semi-Displacement

**Exterior Designer:** Van Mill Shipyard

**Interior Designer:** Bonville Associates Inc.

---

## Engine Information

---

**Engines:** 2

**Manufacturer:** Caterpillar

**Fuel Type:** Diesel

# PHOTOS

**Main Salon Entrance**



**Main Salon Bar**



**Main Salon**



**Main Salon**



**Main Salon**



**Main Salon**



**Main Deck Foyer**



**Main Deck Day Head**



**Dining Area**



**Dining Area**





**Owner's Suite Entrance**



**Owner's Suite**



**Owner's Suite**



**Owner's Suite**



**Owner's Suite**



**Owner's Suite**



**Owner's Bath**



**Owner's Bath**



**Port VIP Stateroom**



**Port VIP Stateroom**



**Port VIP Stateroom**



**Port VIP Bath**



**Starboard VIP Stateroom**



**Starboard VIP Stateroom**



**Starboard VIP Bath**



**Guest Stateroom**



**Guest Stateroom**



**Guest Bath**



**Twin Guest Stateroom**



**Twin Guest Stateroom**



**Twin Guest Bath**



**Skylounge**



**Skylounge**



**Skylounge**



**Skylounge Day Head**



**Pilothouse**



**Pilothouse Seating**



**Sun Deck**



**Sun Deck**



**Jacuzzi**



**Bridge Deck**



**Bridge Deck**



**Bridge Deck**



**Bridge Deck**

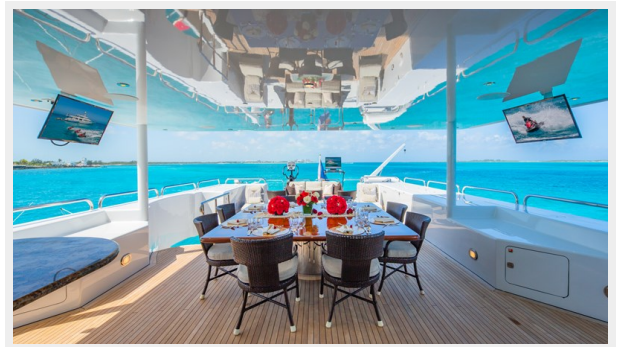

**Bridge Deck Dining**



**Fore Deck**



**Aerial Jacuzzi**



**Aft Deck**

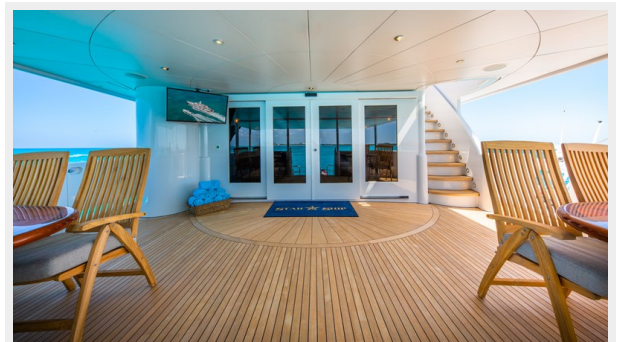

**Aft Deck**



**Aerial Upper Deck**



**Aerial Foredeck**



**Stern**



**Swim Deck**





# CONTACTS

---

Andrey Shestakov, leading yacht broker of the sales department of Shestakov Yacht Sales Inc. Shestakov Yacht Sales Inc., the official representative of the Miami/Fort Lauderdale FL headquarters.

## Contact details

---

Email: [andrey@shestakovyachtsales.com](mailto:andrey@shestakovyachtsales.com)

Web: [shestakovyachtsales.com/en/](http://shestakovyachtsales.com/en/)

## Telephones

---

USA: +1(954)274-4435

## Office hours

---

Monday – Saturday: **9:00 - 21:00** EDT

Sunday: **closed**

## Address

---



Harbour Towne Marina, 850 NE 3rd St,  
STE 213, Dania, FL 33004