

## XHALE — NUMARINE



**Builder:** NUMARINE

**Year Built:** 2016

**Model:** Motor Yacht

**Price:** \$1,499,000 USD

**Location:** United States

**LOA:** 70' 10" (21.59m)

**Beam:** 17.83

**Max Draft:** 5' 3" (1.6m)

**Cruise Speed:** 25 Knots Kts. (29 MPH)

**Max Speed:** 30 Knots Kts. (35 MPH)

Our experienced yacht broker, Andrey Shestakov, will help you choose and buy a yacht that best suits your needs **XHALE — NUMARINE** from our catalogue. Presently, at Shestakov Yacht Sales Inc., we have a wide variety of yachts available on our sale's list. We also work in close contact with all the big yacht manufacturers from all over the world.

If you would like to buy a yacht **XHALE — NUMARINE** or would like help answering any questions concerning purchasing, selling or chartering a yacht, please call **+1(954)274-4435**

# TABLE OF CONTENTS

TABLE OF CONTENTS	2
SPECIFICATIONS	5
Overview	5
Basic Information	5
Dimensions	5
Speed, Capacities and Weight	5
Accommodations	5
Hull and Deck Information	6
Engine Information	6
PHOTOS	7
Aft Deck	7
Aft Deck	7
Aft Deck	7
Aft Deck	7
Aft Deck	7
Salon	7
Salon	8
Salon	8
Salon	8
Galley	8
Galley	8
Galley	8
Galley	9
Lower Helm	9
Lower Helm	9
Dining	9
Owner Stateroom	9
Owner Stateroom	9

---

Owner Stateroom	10
Owner Stateroom	10
Owner Enuite	10
Owner Ensuite	10
Owner Ensuite	11
Forward Stateroom	11
Forward Stateroom	11
Forward Stateroom Ensuite	11
Port Guest Stateroom	11
Port Guest Stateroom	11
Port Guest Ensuite	12
Port Guest Ensuite	12
Starboard Guest Ensuite	12
Starboard Guest Stateroom	12
Starboard Guest Ensuite	13
Flybridge	13
Flybridge	13
Flybridge Dining	13
Flybridge	13
Flybridge	13
Flybridge	14
Crew Dining	14
Crew Dining	14
Crew Quarters	14
Laundry	14
Crew Head	14
Engine Room	15
Engine Room	15
Engine Room	15

---

---

Engine Room	15
Engine Room	15
Engine Room	15
Engine Room	16
Engine Room	16
Engine Room	16
Engine Room	16
Bow	16
Swim Platform	16
Aerial	17
Profile	17
Stern	17
Profile	17
CONTACTS	18
Contact details	18
Telephones	18
Office hours	18
Address	18

---

# SPECIFICATIONS

---

## Overview

---

XHALE is a 70' 10" Numarine yacht built in 2016. She can accommodate up to 8 guests in 4 staterooms.

## Basic Information

---

**Category:** Motor Yacht

**Model Year:** 2016

**Year Built:** 2016

**Country:** United States

## Dimensions

---

**LOA:** 70' 10" (21.59mm)

**Beam:** 17.83

**Max Draft:** 5' 3" (1.6mm)

## Speed, Capacities and Weight

---

**Cruise Speed:** 25 Knots Kts. (29 MPH)

**Max Speed:** 30 Knots Kts. (35 MPH)

**Water Capacity:** 265 Gallons

**Holding Tank:** 150 Gal Gallons

**Fuel Capacity:** 1500 Gal Gallons

## Accommodations

---

**Total Cabins:** 4

**Sleeps:** 8

**Total Heads:** 4

**Crew Cabin:** 2

**Crew Berths:** 1

**Crew Heads:** 1

---

## Hull and Deck Information

---

**Hull Material:** Fiberglass

---

## Engine Information

---

**Engines:** 2

**Manufacturer:** Caterpillar

**Engine Type:** Inboard

**Fuel Type:** Diesel

# PHOTOS

Aft Deck



Aft Deck



Aft Deck



Aft Deck



Aft Deck



Salon





Salon



Salon



Salon



Galley



Galley



Galley





**Galley**



**Lower Helm**



**Lower Helm**



**Dining**



**Owner Stateroom**



**Owner Stateroom**



**Owner Stateroom**



**Owner Stateroom**



**Owner Enuite**

**Owner Ensuite**





**Owner Ensuite**



**Forward Stateroom**

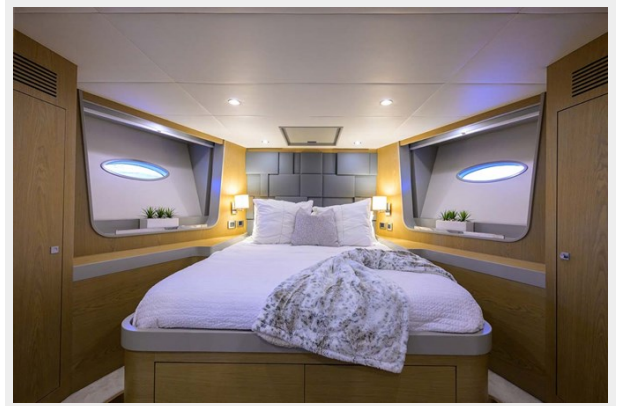

**Forward Stateroom**

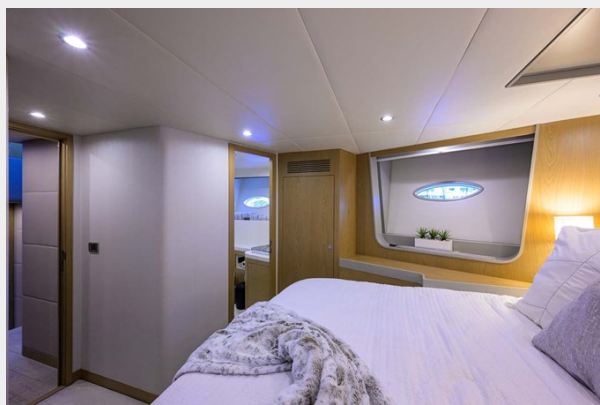

**Forward Stateroom Ensuite**

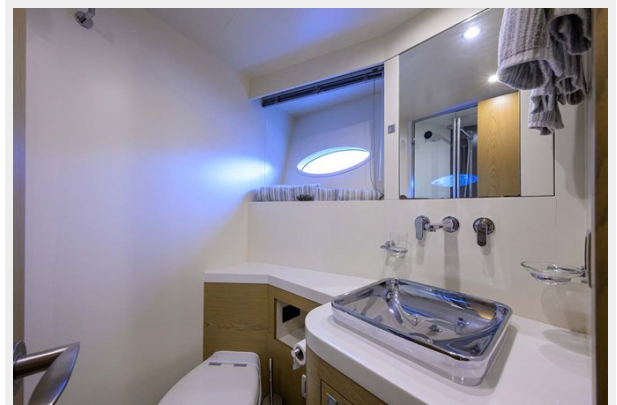

**Port Guest Stateroom**



**Port Guest Stateroom**



**Port Guest Ensuite**



**Port Guest Ensuite**

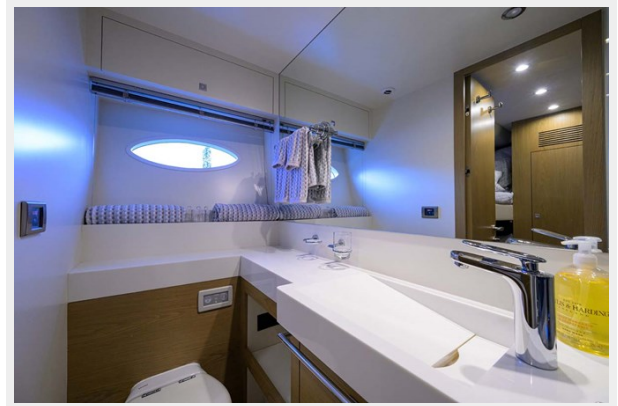

**Starboard Guest Stateroom**

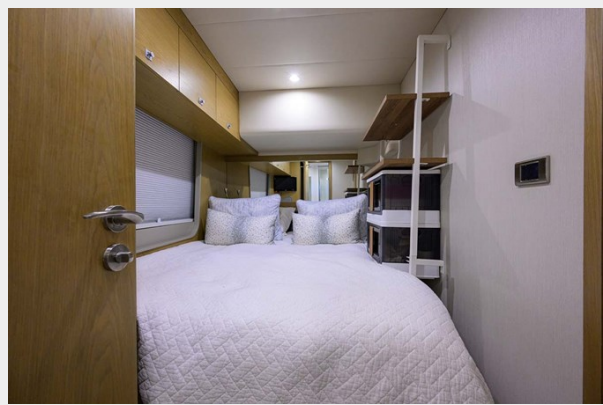

**Starboard Guest Ensuite**





**Starboard Guest Ensuite**



**Flybridge**



**Flybridge**



**Flybridge Dining**



**Flybridge**



**Flybridge**





**Flybridge**



**Crew Dining**



**Crew Dining**

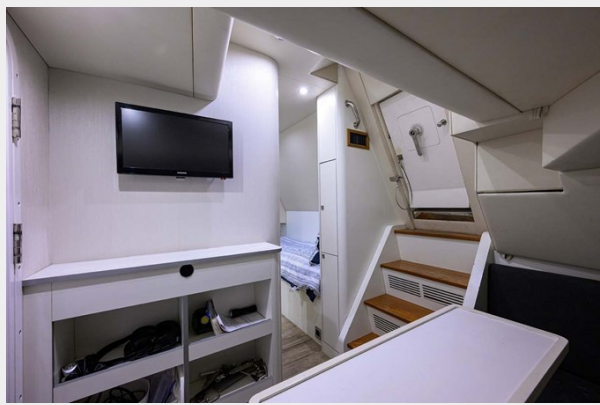

**Crew Quarters**

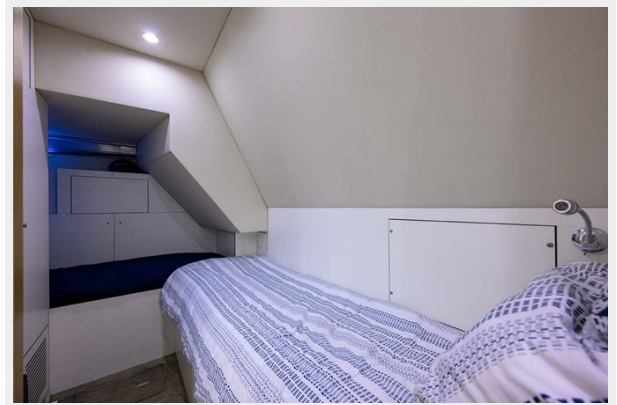

**Crew Head**



**Laundry**



**Engine Room**



**Engine Room**



**Engine Room**



**Engine Room**

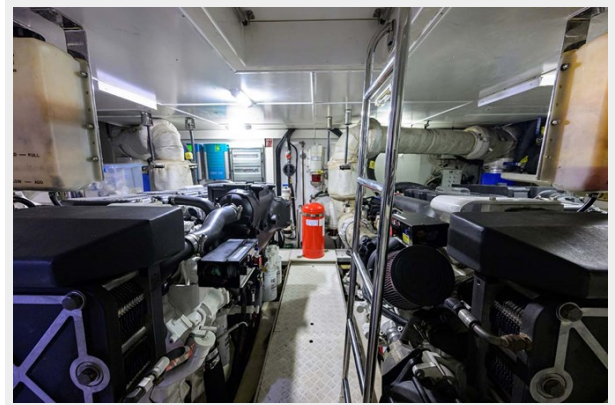

**Engine Room**



**Engine Room**





**Engine Room**



**Engine Room**



**Engine Room**



**Engine Room**



**Bow**



**Swim Platform**



**Aerial**



**Profile**



**Stern**



**Profile**





# CONTACTS

---

Andrey Shestakov, leading yacht broker of the sales department of Shestakov Yacht Sales Inc. Shestakov Yacht Sales Inc., the official representative of the Miami/Fort Lauderdale FL headquarters.

## Contact details

---

Email: [andrey@shestakovyachtsales.com](mailto:andrey@shestakovyachtsales.com)

Web: [shestakovyachtsales.com/en/](http://shestakovyachtsales.com/en/)

## Telephones

---

USA: +1(954)274-4435

## Office hours

---

Monday – Saturday: **9:00 - 21:00** EDT

Sunday: **closed**

## Address

---



Harbour Towne Marina, 850 NE 3rd St,  
STE 213, Dania, FL 33004