

2024 SOUTHERLY 48 — SOUTHERLY YACHTS



Builder: [SOUTHERLY YACHTS](#)

Year Built: 2024

Model: Cruising Sailboat

Price: Price on Application

Location: United States

LOA: 45' 9" (13.94mm)

Beam: 14.5

Min Draft: 3' 5" (1.04mm)

Our experienced yacht broker, Andrey Shestakov, will help you choose and buy a yacht that best suits your needs 2024 Southernly 48 — SOUTHERLY YACHTS from our catalogue. Presently, at Shestakov Yacht Sales Inc., we have a wide variety of yachts available on our sale's list. We also work in close contact with all the big yacht manufacturers from all over the world.

If you would like to buy a yacht 2024 Southernly 48 — SOUTHERLY YACHTS or would like help answering any questions concerning purchasing, selling or chartering a yacht, please call +1(954)274-4435

TABLE OF CONTENTS

TABLE OF CONTENTS	2
SPECIFICATIONS	5
Overview	5
Basic Information	5
Dimensions	5
Speed, Capacities and Weight	5
Accommodations	5
Hull and Deck Information	6
Engine Information	6
PHOTOS	7
2	7
3	7
4	7
5	7
7	7
6	7
9	8
8	8
10	8
11	8
12	8
13	8
14	9
15	9
16	9
17	9
18	9
19	9

20	10
21	10
22	10
23	10
25	11
24	11
26	11
27	11
28	12
29	12
30	12
31	12
33	13
32	13
34	13
35	13
37	14
36	14
38	14
39	14
41	15
40	15
42	15
43	15
45	16
44	16
47	16
46	16
48	16

49	16
51	17
50	17
CONTACTS	18
Contact details	18
Telephones	18
Office hours	18
Address	18

SPECIFICATIONS

Overview

Performance, quality, and sheer luxury are rooted in the DNA of the Southerly 48, as you would expect from a team with the experience and expertise of those at Ocean Shipyard. An imposing design beautifully styled, sleek, powerful, and thoroughly modern, her quality of construction and finish stands out amongst the mass of production boats. She is a testament to the proudest traditions of British luxury yacht building. An exceptional yacht that will be enjoyed and appreciated by the whole crew. The Southerly 48, built with a variable draft swing keel, twin rudder arrangement, and substantial skeg, provides the impressive stability and performance required for a bluewater sailing yacht. While at the same time allowing for exploring of anchorages and harbors no other boat this size could access, this is thanks to the just 3' 3" draft when the keel is fully up. The Southerly range includes the Southerly 42 and Southerly 48. Each yacht is built to order.

Basic Information

Category: Cruising Sailboat

Model Year: 2024

Year Built: 2024

Country: United States

Dimensions

LOA: 45' 9" (13.94mm)

LWL: 42' 7" (12.98mm)

Beam: 14.5

Min Draft: 3' 5" (1.04mm)

Speed, Capacities and Weight

Water Capacity: 106 Gallons

Fuel Capacity: 175 Gal Gallons

Accommodations

Total Heads: 2

Hull and Deck Information

Hull Material: Fiberglass

Engine Information

Engines: 1

Manufacturer: Yanmar

Engine Type: Inboard

Fuel Type: Diesel

PHOTOS

2



3



4



5



6



7

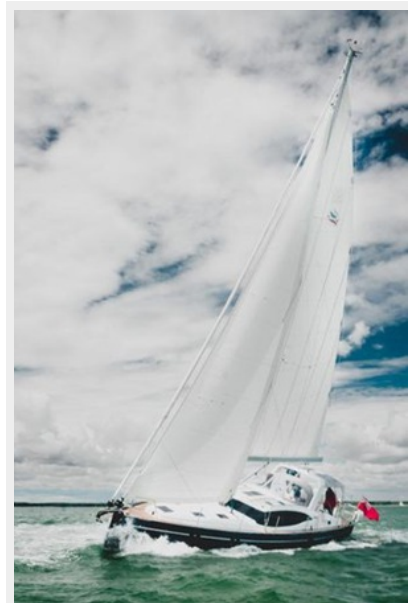

8



9



10



11



12



13

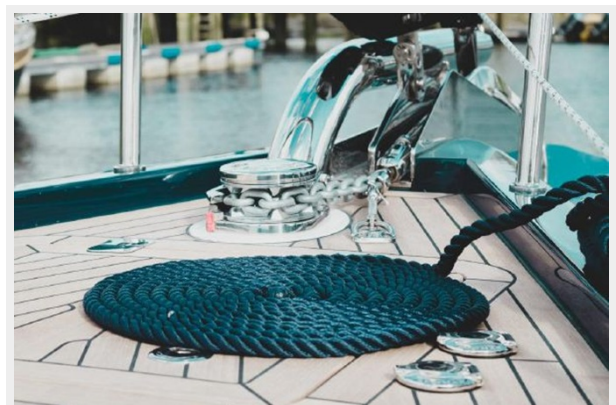

14



15

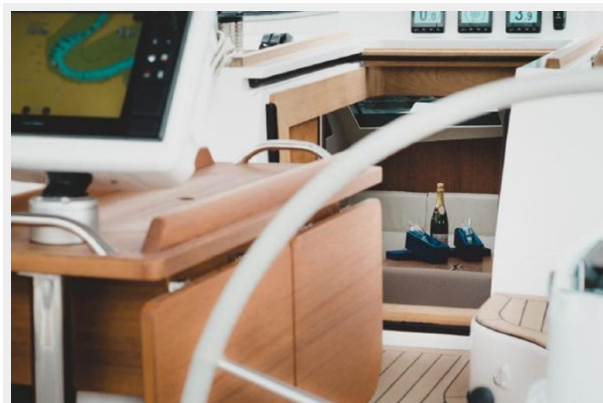

16

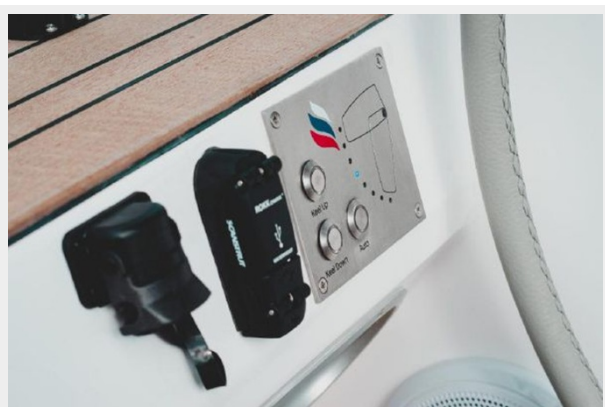

17



18



19



20



21



22



23



24



25

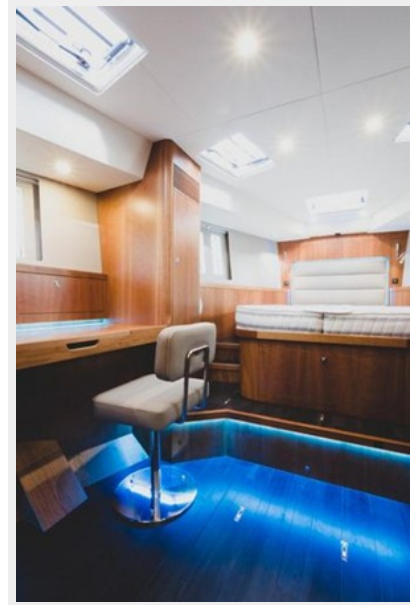

26



27

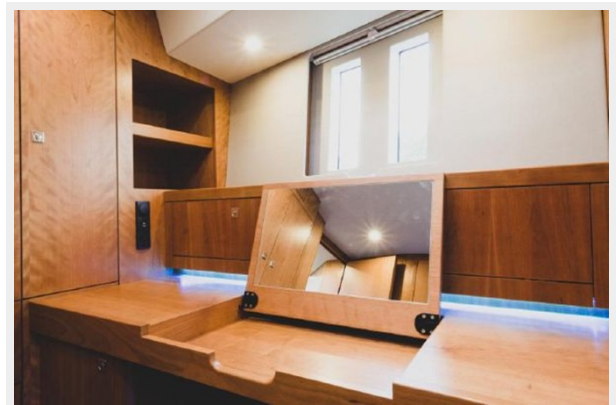

28



29

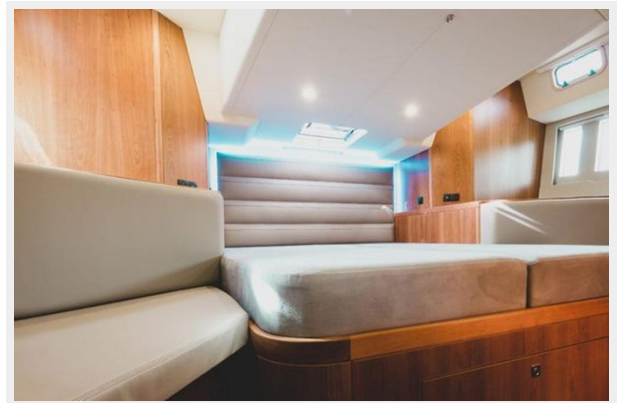

30



31



32



33



34



35



36



37



38



39



40



41



42



43



44



45



46



47



48



49

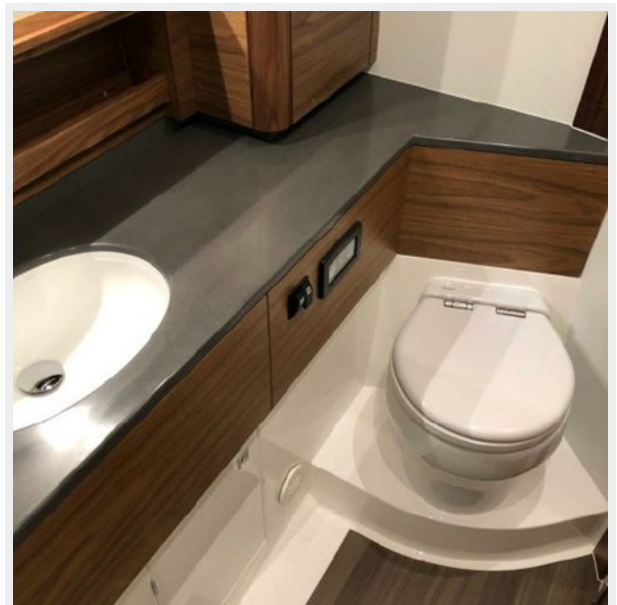

50

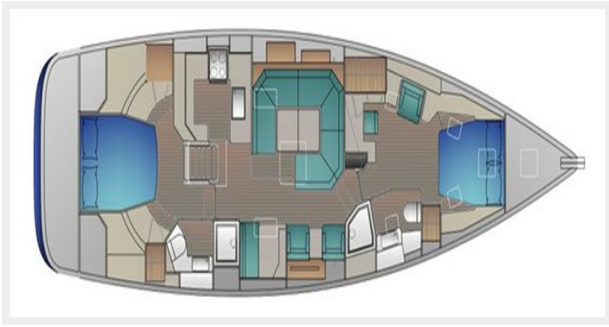

51



CONTACTS

Andrey Shestakov, leading yacht broker of the sales department of Shestakov Yacht Sales Inc. Shestakov Yacht Sales Inc., the official representative of the Miami/Fort Lauderdale FL headquarters.

Contact details

Email: andrey@shestakovyachtsales.com

Web: shestakovyachtsales.com/en/

Telephones

USA: +1(954)274-4435

Office hours

Monday – Saturday: **9:00 - 21:00** EDT

Sunday: **closed**

Address



Harbour Towne Marina, 850 NE 3rd St,
STE 213, Dania, FL 33004