SHESTAKOV
Yacht Sales

NOMAD 70 SUV — GULF CRAFT INC

Builder: GULF CRAFT INC

Year Built: 2024

Model: Flybridge

Price: Price on Application

Location: United Arab Emirates

LOA: 70' 7" (21.5mm)

Beam: 19.81

Max Draft: 4' 9" (1.43mm)

Max Speed: 25 Knots Kts. (29 MPH)

Our experienced yacht broker, Andrey Shestakov, will help you choose and buy a yacht that best suits your needs **Nomad 70 Suv — GULF CRAFT INC** from **our catalogue**. Presently, at **Shestakov Yacht Sales Inc.**, we have a wide variety of yachts available on **our sale's list**. We also work in close contact with all the big **yacht manufacturers** from all over the world.

If you would like to buy a yacht **Nomad 70 Suv — GULF CRAFT INC** or would like help answering any questions concerning purchasing, selling or chartering a yacht, please call **+1(954)274-4435**

TABLE OF CONTENTS

TABLE OF CONTENTS 2
SPECIFICATIONS 4
Overview 4
Basic Information 4
Dimensions 4
Speed, Capacities and Weight 4
Accommodations 4
Hull and Deck Information 5
Engine Information 5
PHOTOS 6
2024 NOMAD 70 SUV_2 6
2024 NOMAD 70 SUV_3 6
2024 NOMAD 70 SUV_5 6
2024 NOMAD 70 SUV_4 6
2024 NOMAD 70 SUV_5 6
2024 NOMAD 70 SUV_6 6
2024 NOMAD 70 SUV_8 7
2024 NOMAD 70 SUV_7 7
2024 NOMAD 70 SUV_9 7
2024 NOMAD 70 SUV_10 7
2024 NOMAD 70 SUV_11 7
2024 NOMAD 70 SUV_12 7
2024 NOMAD 70 SUV_13 8
2024 NOMAD 70 SUV_14 8
2024 NOMAD 70 SUV_15 8
2024 NOMAD 70 SUV_16 8
2024 NOMAD 70 SUV_17 8
2024 NOMAD 70 SUV_18 8

2024 NOMAD 70 SUV_19 9
2024 NOMAD 70 SUV_20 9
2024 NOMAD 70 SUV_21 9
2024 NOMAD 70 SUV_22 9
2024 NOMAD 70 SUV_23 9
2024 NOMAD 70 SUV_24 9
2024 NOMAD 70 SUV_25 10
2024 NOMAD 70 SUV_26 10
2024 NOMAD 70 SUV_27 10
2024 NOMAD 70 SUV_28 10
2024 NOMAD 70 SUV_29 10
2024 NOMAD 70 SUV_30 10
CONTACTS 11
Contact details 11
Telephones 11
Office hours 11
Address 11

SPECIFICATIONS

Overview

Keeping the Guest Area Separate from the Crew AreaControl Station at the SternStorage Areas on the Port and Starboard SideSliding Door on the Aft Side That Prevents HeatFully Equipped Outdoor Kitchen AreaHaving Its Own Air Conditioner Control in Each RoomEasy Access to Fresh, Black, and Gray Water TanksWet Bar & Barbecue at FlyMaster Cabin with 180° ViewPowerful in PerformanceFully Enclosed Second Deck28 kW Generator

Basic Information

Category: Flybridge

Sub Category: Flybridge

Model Year: 2024

Year Built: 2024

Country: United Arab Emirates

Dimensions

LOA: 70' 7" (21.5mm)

Beam: 19.81

Max Draft: 4' 9" (1.43mm)

Speed, Capacities and Weight

Max Speed: 25 Knots Kts. (29 MPH)

Water Capacity: 946 Gallons

Fuel Capacity: 1.78 Gal Gallons

Accommodations

Total Cabins: 5

Total Heads: 5

Crew Heads: 1

Hull and Deck Information

Hull Material: GRP

Deck Material: Teak

Hull Configuration: Semi-Displacement

Engine Information

Engines: 2

Manufacturer: MAN

PHOTOS

2024 NOMAD 70 SUV_2

2024 NOMAD 70 SUV_3

2024 NOMAD 70 SUV_4

2024 NOMAD 70 SUV_5

2024 NOMAD 70 SUV_5

2024 NOMAD 70 SUV_6

2024 NOMAD 70 SUV_7

2024 NOMAD 70 SUV_8

2024 NOMAD 70 SUV_9

2024 NOMAD 70 SUV_10

2024 NOMAD 70 SUV_11

2024 NOMAD 70 SUV_12

2024 NOMAD 70 SUV_13

2024 NOMAD 70 SUV_14

2024 NOMAD 70 SUV_15

2024 NOMAD 70 SUV_16

2024 NOMAD 70 SUV_17

2024 NOMAD 70 SUV_18

Andrey Shestakov
ShestakovYachtSales.com/en

Tel: +1(954)274-4435 (USA)
andrey@shestakovyachtsales.com

2024 NOMAD 70 SUV_19

2024 NOMAD 70 SUV_20

2024 NOMAD 70 SUV_21

2024 NOMAD 70 SUV_22

2024 NOMAD 70 SUV_23

2024 NOMAD 70 SUV_24

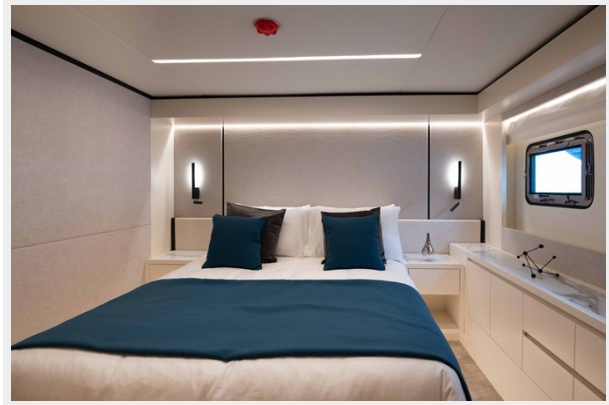

Andrey Shestakov
ShestakovYachtSales.com/en

Tel: +1(954)274-4435 (USA)
andrey@shestakovyachtsales.com

2024 NOMAD 70 SUV_25

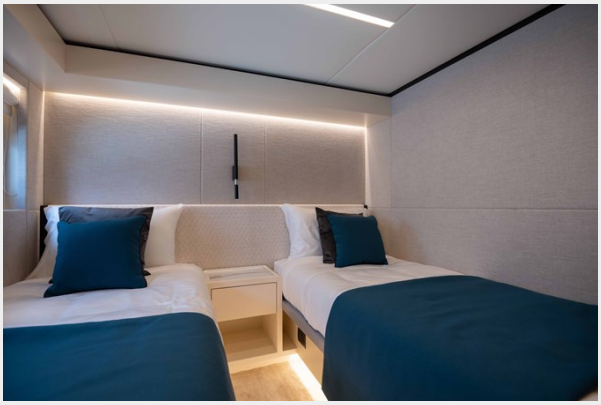

2024 NOMAD 70 SUV_26

2024 NOMAD 70 SUV_27

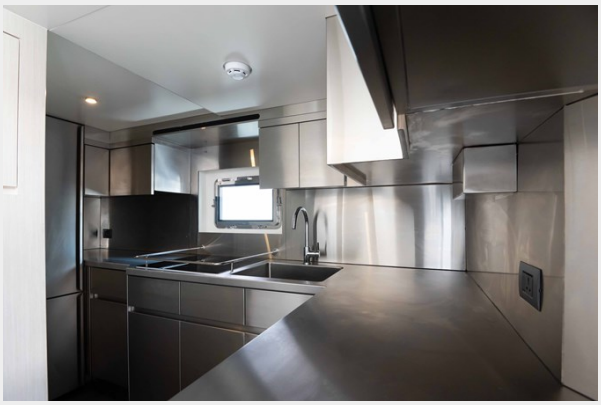

2024 NOMAD 70 SUV_28

2024 NOMAD 70 SUV_29

2024 NOMAD 70 SUV_30

CONTACTS

Andrey Shestakov, leading yacht broker of the sales department of Shestakov Yacht Sales Inc. Shestakov Yacht Sales Inc., the official representative of the Miami/Fort Lauderdale FL headquarters.

Contact details

Email: **andrey@shestakovyachtsales.com**

Web: shestakovyachtsales.com/en/

Telephones

USA: **+1(954)274-4435**

Office hours

Monday – Saturday: **9:00 - 21:00** EDT

Sunday: **closed**

Address

Harbour Towne Marina, 850 NE 3rd St, STE 213, Dania, FL 33004