

## PIGAL — VIKING



**Builder:** VIKING

**Year Built:** 1990

**Model:** Convertible

**Price:** \$155,000 USD

**Location:** United States

**LOA:** 38' (11.58mm)

**Beam:** 14.16

**Max Draft:** 4' 1" (1.24mm)

**Cruise Speed:** 21 Knots Kts. (24 MPH)

**Max Speed:** 25 Knots Kts. (29 MPH)

Our experienced yacht broker, Andrey Shestakov, will help you choose and buy a yacht that best suits your needs **PIGAL — VIKING** from our catalogue. Presently, at Shestakov Yacht Sales Inc., we have a wide variety of yachts available on our sale's list. We also work in close contact with all the big yacht manufacturers from all over the world.

If you would like to buy a yacht **PIGAL — VIKING** or would like help answering any questions concerning purchasing, selling or chartering a yacht, please call **+1(954)274-4435**

# TABLE OF CONTENTS

TABLE OF CONTENTS	2
SPECIFICATIONS	4
Overview	4
Basic Information	4
Dimensions	4
Speed, Capacities and Weight	4
Accommodations	4
Hull and Deck Information	5
Engine Information	5
PHOTOS	6
unnamed	6
unnamed (7)	6
unnamed (2)	6
IMG_0018	6
unnamed (3)	7
unnamed (4)	7
unnamed (5)	7
unnamed (6)	7
IMG_0031	8
IMG_0032	8
IMG_0033	8
IMG_0034	8
IMG_0035	9
IMG_0036	9
IMG_0037	9
IMG_0038	9
IMG_0039	9
IMG_0040	9

---

IMG_0041	10
IMG_0042	10
IMG_0019	10
IMG_0020	10
IMG_0029	10
IMG_1602	10
IMG_1603	11
IMG_1604	11
IMG_1605	11
IMG_1606	11
IMG_1607	11
CONTACTS	12
Contact details	12
Telephones	12
Office hours	12
Address	12

---

# SPECIFICATIONS

---

## Overview

---

This Viking Convertible is the open single stateroom plan "A" Layout She is maintained to the highest standards and has many upgrades. There is no doubt she is the nicest 38' on the market! This Viking is a must see for anyone in the market in this class. All major work done at Merritt's Shipyard.

No expenses spared on recent major overhauls of both engines with extensive records. All work performed by RPM Diesel (Authorized Detroit Diesel). She cruises comfortably at 19-21kts sipping 30gph (combined). Extensive Garmin electronics upgrades.

## Basic Information

---

**Category:** Convertible

**Sub Category:** Convertible

**Model Year:** 1990

**Year Built:** 1990

**Country:** United States

## Dimensions

---

**LOA:** 38' (11.58m)

**Beam:** 14.16

**Max Draft:** 4' 1" (1.24m)

## Speed, Capacities and Weight

---

**Cruise Speed:** 21 Knots Kts. (24 MPH)

**Max Speed:** 25 Knots Kts. (29 MPH)

## Accommodations

---

**Total Cabins:** 1

---

## Hull and Deck Information

---

**Hull Material:** Fiberglass

---

## Engine Information

---

**Engines:** 2

**Manufacturer:** Detroit Diesel

**Engine Type:** Inboard

**Fuel Type:** Diesel

# PHOTOS

unnamed



unnamed (7)



unnamed (2)



IMG\_0018



unnamed (3)

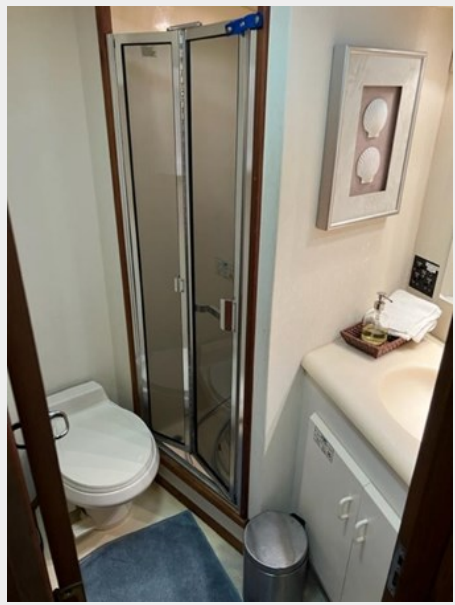

unnamed (4)



unnamed (5)



unnamed (6)



IMG\_0031



IMG\_0032



IMG\_0033



IMG\_0034





IMG\_0035



IMG\_0036



IMG\_0037



IMG\_0038



IMG\_0039



IMG\_0040



IMG\_0041



IMG\_0042



IMG\_0019



IMG\_0020



IMG\_0029

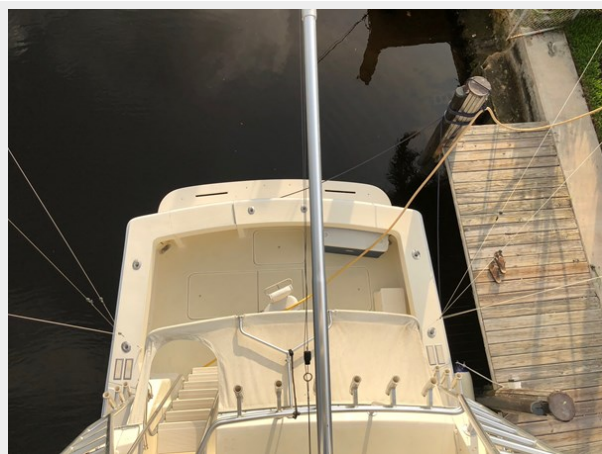

IMG\_1602



IMG\_1603



IMG\_1604



IMG\_1605



IMG\_1606

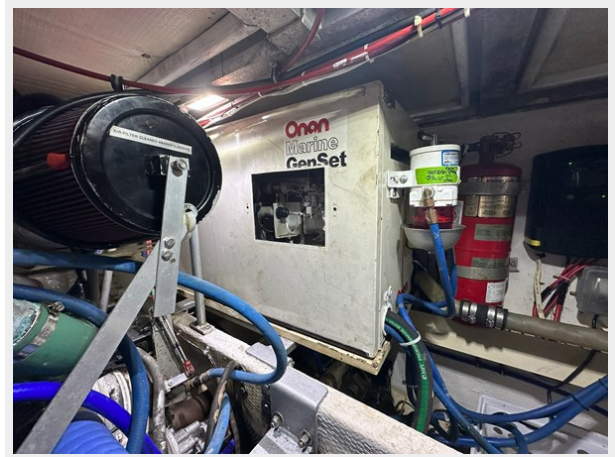

IMG\_1607



# CONTACTS

---

Andrey Shestakov, leading yacht broker of the sales department of Shestakov Yacht Sales Inc. Shestakov Yacht Sales Inc., the official representative of the Miami/Fort Lauderdale FL headquarters.

## Contact details

---

Email: [andrey@shestakovyachtsales.com](mailto:andrey@shestakovyachtsales.com)

Web: [shestakovyachtsales.com/en/](http://shestakovyachtsales.com/en/)

## Telephones

---

USA: +1(954)274-4435

## Office hours

---

Monday – Saturday: **9:00 - 21:00** EDT

Sunday: **closed**

## Address

---



Harbour Towne Marina, 850 NE 3rd St,  
STE 213, Dania, FL 33004