

# PIPE DREAM — TRANSPACIFIC MARINE CO LTD



**Builder:**

TRANSPACIFIC MARINE CO LTD

**Year Built:** 2000

**Model:** trawler

**Price:** \$215,000 USD

**Location:** United States

**LOA:** 40' 1" (12.22mm)

**Beam:** 14.5

**Min Draft:** 4' 9" (1.45mm)

**Max Draft:** 4' 9" (1.45mm)

Our experienced yacht broker, Andrey Shestakov, will help you choose and buy a yacht that best suits your needs **Pipe Dream — TRANSPACIFIC MARINE CO LTD** from our catalogue. Presently, at Shestakov Yacht Sales Inc., we have a wide variety of yachts available on our sale's list. We also work in close contact with all the big yacht manufacturers from all over the world.

If you would like to buy a yacht **Pipe Dream — TRANSPACIFIC MARINE CO LTD** or would like help answering any questions concerning purchasing, selling or chartering a yacht, please call **+1(954)274-4435**

# TABLE OF CONTENTS

TABLE OF CONTENTS	2
SPECIFICATIONS	5
Overview	5
Basic Information	5
Dimensions	5
Speed, Capacities and Weight	5
Accommodations	5
Hull and Deck Information	6
Engine Information	6
PHOTOS	7
Pipe Dream port aft profile 10-12-23	7
Pipe Dream anchor windlass 10-12-23	7
Pipe Dream foredeck1 10-12-23	7
Pipe Dream foredeck2 10-12-23	7
Pipe Dream port side deck1 10-12-23	8
Pipe Dream foredeck aft 10-12-23	8
Pipe Dream port side deck2 10-12-23	8
Pipe Dream stbd side deck1 10-12-23	8
Pipe Dream stbd side deck2 10-12-23	9
Pipe Dream flybridge fwd 10-12-23	9
Pipe Dream flybridge aft 10-12-23	9
Pipe Dream flybridge port 10-12-23	9
Pipe Dream flybridge stbd 10-12-23	9
Pipe Dream flybridge helm 10-12-23	9
Pipe Dream flybridge helmseats 10-12-23	10
Pipe Dream flybridge sunpad 10-12-23	10
Pipe Dream mast base 10-12-23	10
Pipe Dream flybridge-aftdeck ladder 10-12-23	10

---

Pipe Dream aftdeck fwd 10-12-23	10
Pipe Dream aftdeck1 10-12-23	10
Pipe Dream aftdeck2 10-12-23	11
Pipe Dream aftdeck port 10-12-23	11
Pipe Dream aftdeck stbd 10-12-23	11
Pipe Dream swimiplatform 10-12-23	11
Pipe Dream salon fwd 10-12-23	11
Pipe Dream salon aft 10-12-23	11
Pipe Dream salon port 10-12-23	12
Pipe Dream salon stbd 10-12-23	12
Pipe Dream salon stbd fwd 10-12-23	12
Pipe Dream galley1 10-12-23	12
Pipe Dream galley2 10-12-23	12
Pipe Dream galley3 10-12-23	12
Pipe Dream galley4 10-12-23	13
Pipe Dream pilothouse fwd 10-12-23	13
pipe Dream pilothouse port 10-12-23	13
Pipe Dream pilothouse stbd 10-12-23	13
Pipe Dream pilothouse helm1 10-12-23	13
Pipe Dream pilothouse helm2 10-12-23	13
Pipe Dream pilothouse helm electronics1 10-12-23	14
Pipe Dream pilothouse helm electronics2 10-12-23	14
Pipe Dream pilothouse helmseat 10-12-23	14
Pipe Dream pilothouse seating 10-12-23	14
Pipe Dream companionway1 10-12-23	15
Pipe dream companionway2 10-12-23	15
Pipe Dream stateroom 10-12-23	15
Pipe Dream stateroom port 10-12-23	15
Pipe Dream head1 10-12-23	16

---

---

Pipe Dream stateroom stbd 10-12-23	16
Pipe Dream shower 10-12-23	16
Pipe Dream washer-dryer 10-12-23	16
Pipe Dream engine room access 10-12-23	17
Pipe Dream main engine1 10-12-23	17
Pipe Dream main engine2 10-12-23	17
Pipe Dream main engine3 10-12-23	17
Pipe Dream Racor fuel filters 10-12-23	17
Pipe Dream water heater 10-12-23	17
Pipe Dream electrical panel 10-12-23	18
Pipe Dream generator soundbox 10-12-23	18
Pipe Dream generator 10-12-23	18
Pipe Dream generator panel 10-12-23	18
Pipe Dream inverter 10-12-23	18
Pipe Dream solar controllers 10-12-23	18
Pipe Dream aft solar panel 10-12-23	19
Pipe Dream fwd solar panels 10-12-23	19
<b>CONTACTS</b>	<b>20</b>
Contact details	20
Telephones	20
Office hours	20
Address	20

---

# SPECIFICATIONS

---

## Overview

---

Pipe Dream is a 2000 40' Transpacific Marine Eagle trawler in nice condition. She offers a single Cummins 220 HP main engine, Westerbeke 7.6 kW generator, C-Marine bow and stern thrusters, solar panels, flybridge and pilothouse helms and a stateroom forward with a queen size berth and ensuite head with an enclosed shower. With her lowest attainable height being approximately 12'10", she is a perfect Great Loop candidate. Pipe Dream has been based in fresh water for the past five years and is presently docked under cover. Located in Scottsboro, Alabama.

## Basic Information

---

**Category:** trawler

**Sub Category:** Pilothouse

**Model Year:** 2000

**Year Built:** 2000

**Country:** United States

## Dimensions

---

**LOA:** 40' 1" (12.22mm)

**Beam:** 14.5

**Min Draft:** 4' 9" (1.45mm)

**Max Draft:** 4' 9" (1.45mm)

## Speed, Capacities and Weight

---

**Water Capacity:** 220 Gallons

**Holding Tank:** 39 Gal Gallons

**Fuel Capacity:** 440 Gal Gallons

## Accommodations

---

**Total Cabins:** 1

---

## Hull and Deck Information

---

**Hull Material:** Fiberglass

---

## Engine Information

---

**Engines:** 1

**Manufacturer:** Cummins

**Engine Type:** Inboard

**Fuel Type:** Diesel

# PHOTOS

**Pipe Dream port aft profile 10-12-23**



**Pipe Dream anchor windlass 10-12-23**



**Pipe Dream foredeck1 10-12-23**



**Pipe Dream foredeck2 10-12-23**



Pipe Dream port side deck1 10-12-23



Pipe Dream foredeck aft 10-12-23



Pipe Dream port side deck2 10-12-23



Pipe Dream stbd side deck1 10-12-23

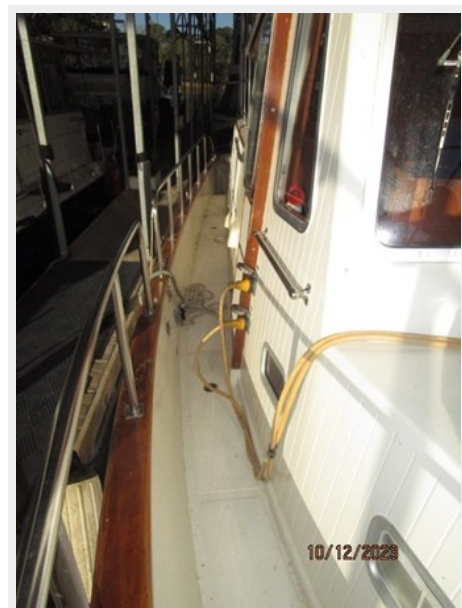



**Pipe Dream stbd side deck2 10-12-23**



**Pipe Dream flybridge fwd 10-12-23**



**Pipe Dream flybridge aft 10-12-23**



**Pipe Dream flybridge port 10-12-23**



**Pipe Dream flybridge stbd 10-12-23**



**Pipe Dream flybridge helm 10-12-23**



**Pipe Dream flybridge helmseats 10-12-23**



**Pipe Dream flybridge sunpad 10-12-23**



**Pipe Dream mast base 10-12-23**



**Pipe Dream flybridge-aftdeck ladder 10-12-23**



**Pipe Dream aftdeck fwd 10-12-23**



**Pipe Dream aftdeck1 10-12-23**



**Pipe Dream aftdeck2 10-12-23**



**Pipe Dream aftdeck port 10-12-23**



**Pipe Dream aftdeck stbd 10-12-23**



**Pipe Dream swimplatform 10-12-23**



**Pipe Dream salon fwd 10-12-23**



**Pipe Dream salon aft 10-12-23**



**Pipe Dream salon port 10-12-23**



**Pipe Dream salon stbd 10-12-23**



**Pipe Dream salon stbd fwd 10-12-23**



**Pipe Dream galley1 10-12-23**



**Pipe Dream galley2 10-12-23**



**Pipe Dream galley3 10-12-23**



**Pipe Dream galley4 10-12-23**



**Pipe Dream pilothouse fwd 10-12-23**



**pipe Dream pilothouse port 10-12-23**



**Pipe Dream pilothouse stbd 10-12-23**



**Pipe Dream pilothouse helm1 10-12-23**



**Pipe Dream pilothouse helm2 10-12-23**



**Pipe Dream pilothouse helm electronics1**  
10-12-23



**Pipe Dream pilothouse helm electronics2**  
10-12-23



**Pipe Dream pilothouse helmseat 10-12-23**



**Pipe Dream pilothouse seating 10-12-23**



**Pipe Dream companionway1 10-12-23**



**Pipe dream companionway2 10-12-23**



**Pipe Dream stateroom 10-12-23**



**Pipe Dream stateroom port 10-12-23**



**Pipe Dream stateroom stbd 10-12-23**



**Pipe Dream head1 10-12-23**



**Pipe Dream shower 10-12-23**



**Pipe Dream washer-dryer 10-12-23**





**Pipe Dream engine room access 10-12-23**

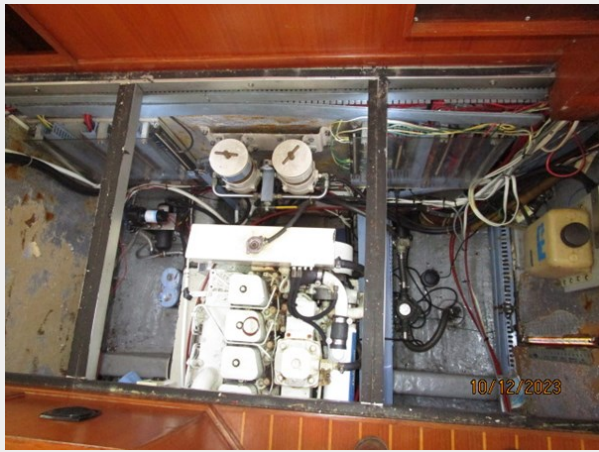

**Pipe Dream main engine1 10-12-23**



**Pipe Dream main engine2 10-12-23**



**Pipe Dream main engine3 10-12-23**



**Pipe Dream Racor fuel filters 10-12-23**



**Pipe Dream water heater 10-12-23**

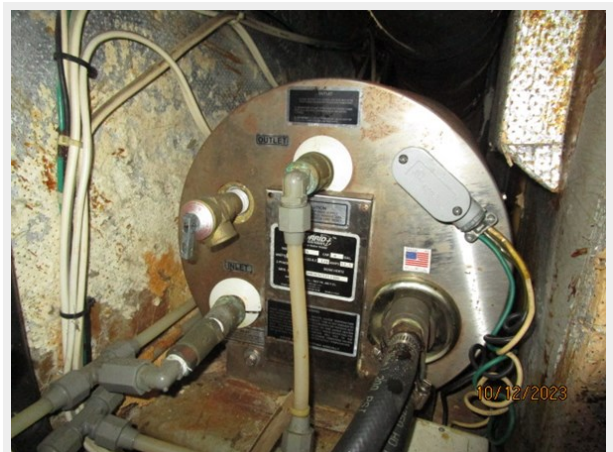

Pipe Dream electrical panel 10-12-23



Pipe Dream generator soundbox 10-12-23



Pipe Dream generator 10-12-23

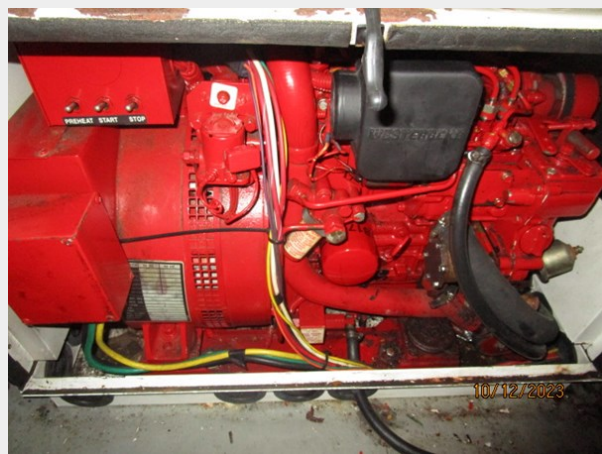

Pipe Dream generator panel 10-12-23



Pipe Dream inverter 10-12-23



Pipe Dream solar controllers 10-12-23



**Pipe Dream aft solar panel 10-12-23**

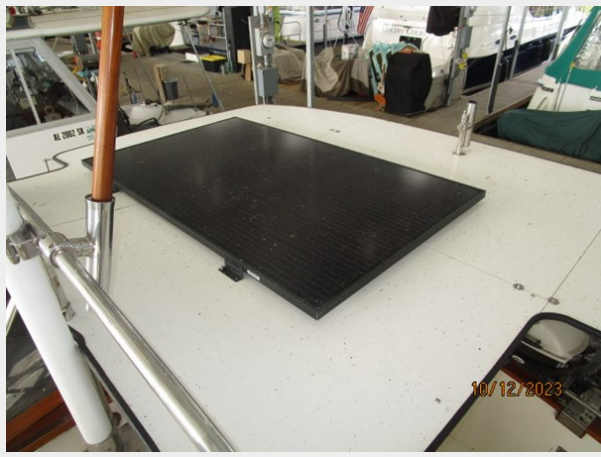

**Pipe Dream fwd solar panels 10-12-23**



# CONTACTS

---

Andrey Shestakov, leading yacht broker of the sales department of Shestakov Yacht Sales Inc. Shestakov Yacht Sales Inc., the official representative of the Miami/Fort Lauderdale FL headquarters.

## Contact details

---

Email: [andrey@shestakovyachtsales.com](mailto:andrey@shestakovyachtsales.com)

Web: [shestakovyachtsales.com/en/](http://shestakovyachtsales.com/en/)

## Telephones

---

USA: +1(954)274-4435

## Office hours

---

Monday – Saturday: **9:00 - 21:00** EDT

Sunday: **closed**

## Address

---



Harbour Towne Marina, 850 NE 3rd St,  
STE 213, Dania, FL 33004