

MIRABELLA — TRINITY



Builder: TRINITY

Year Built: 2004

Model: Semi-Displacement

Price: \$12,900,000 USD

Location: Saint Martin

LOA: 157' (47.85m)

Beam: 27.91

Max Draft: 7' 9" (2.36m)

Cruise Speed: 12 Knots Kts. (14 MPH)

Max Speed: 18 Knots Kts. (21 MPH)

Our experienced yacht broker, Andrey Shestakov, will help you choose and buy a yacht that best suits your needs **MIRABELLA — TRINITY** from our catalogue. Presently, at Shestakov Yacht Sales Inc., we have a wide variety of yachts available on our sale's list. We also work in close contact with all the big yacht manufacturers from all over the world.

If you would like to buy a yacht **MIRABELLA — TRINITY** or would like help answering any questions concerning purchasing, selling or chartering a yacht, please call **+1(954)274-4435**

TABLE OF CONTENTS

TABLE OF CONTENTS	2
SPECIFICATIONS	4
Basic Information	4
Dimensions	4
Speed, Capacities and Weight	4
Accommodations	4
Hull and Deck Information	4
Engine Information	5
PHOTOS	6
Aft Deck	6
Stern	6
Aft Deck	6
Main Salon - Bar	6
Main Salon	6
Main Salon	6
Main Salon	7
Formal Dining	7
Galley	7
Galley	7
Master Stateroom	7
Master Stateroom	8
Master Stateroom	8
Master Bath	8
Master Bath	8
Lower Deck - Foyer	8
Guest Stateroom - Starboardside Aft	8
Guest Bath - Stbdside Aft	9
Guest Stateroom - Portside Aft	9

Guest Stateroom - Portside Aft	9
Guest Bath - Portside Aft	9
VIP Stateroom	9
VIP Bath	9
Twin Guest Stateroom with Pullman and trundle	10
Convertible to full beam VIP Stateroom	10
Upper Aft Deck	10
Upper Aft Deck	10
Skylounge	10
Skylounge	10
Pilothouse	11
Captain's quarters	11
Captain's quarters	11
Captain's quarters	11
Sun Deck	11
Aerial	11
Sun Deck	12
Sun Deck	12
Engine Room	12
Crew Area	12
Mirabella	12
Mirabella	13
CONTACTS	14
Contact details	14
Telephones	14
Office hours	14
Address	14

SPECIFICATIONS

Basic Information

Category: Semi-Displacement

Sub Category: Semi-Displacement

Model Year: 2004

Year Built: 2004

Country: Saint Martin

Dimensions

LOA: 157' (47.85mm)

Beam: 27.91

Max Draft: 7' 9" (2.36mm)

Speed, Capacities and Weight

Cruise Speed: 12 Knots Kts. (14 MPH)

Cruise Speed Range: 3500

Max Speed: 18 Knots Kts. (21 MPH)

Gross Tonnage: 465 Pounds

Water Capacity: 2700 Gallons

Fuel Capacity: 16750 Gal Gallons

Accommodations

Total Cabins: 5

Sleeps: 12

Total Heads: 8

Crew Cabin: 10

Hull and Deck Information

Hull Material: Aluminum

Deck Material: Teak

Hull Designer: Trinity Yachts

Interior Designer: Scott Carpenter

Engine Information

Engines: 2

Manufacturer: Caterpillar

Engine Type: Inboard

Fuel Type: Diesel

PHOTOS

Stern



Aft Deck



Aft Deck



Main Salon - Bar



Main Salon



Main Salon



Main Salon



Formal Dining



Galley



Galley



Master Stateroom



Master Stateroom



Master Stateroom



Master Bath



Master Bath



Lower Deck - Foyer



Guest Stateroom - Starboardside Aft



Guest Bath - Stbdside Aft



Guest Stateroom - Portside Aft



Guest Stateroom - Portside Aft



Guest Bath - Portside Aft



VIP Stateroom



VIP Bath



Convertible to full beam VIP Stateroom



Twin Guest Stateroom with Pullman and trundle



Upper Aft Deck



Upper Aft Deck



Skylounge



Skylounge



Pilothouse



Captain's quarters



Captain's quarters

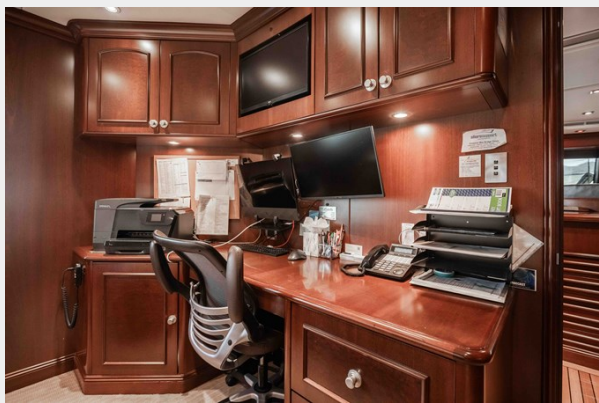

Captain's quarters



Aerial



Sun Deck



Sun Deck



Sun Deck



Engine Room

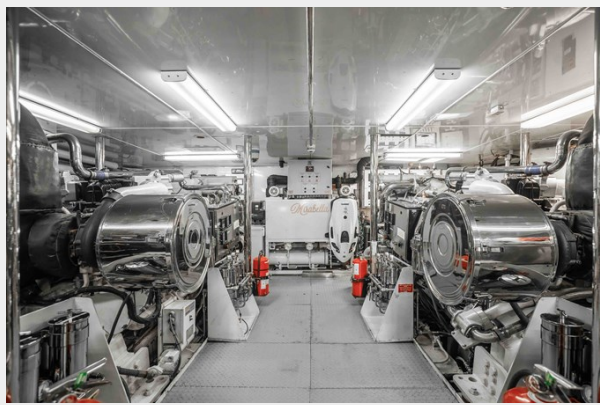

Crew Area



Mirabella



Mirabella



CONTACTS

Andrey Shestakov, leading yacht broker of the sales department of Shestakov Yacht Sales Inc. Shestakov Yacht Sales Inc., the official representative of the Miami/Fort Lauderdale FL headquarters.

Contact details

Email: andrey@shestakovyachtsales.com

Web: shestakovyachtsales.com/en/

Telephones

USA: +1(954)274-4435

Office hours

Monday – Saturday: **9:00 - 21:00** EDT

Sunday: **closed**

Address



Harbour Towne Marina, 850 NE 3rd St,
STE 213, Dania, FL 33004