SHESTAKOV
Yacht Sales

EXFIL — BENETEAU

Builder: BENETEAU

Year Built: 1998

Model: Cruising Sailboat

Price: $134,900 USD

Location: United States

LOA: 46' (14.02mm)

Beam: 13.91

Min Draft: 5' 9" (1.75mm)

Cruise Speed: 7 Knots Kts. (8 MPH)

Max Speed: 9 Knots Kts. (10 MPH)

Our experienced yacht broker, Andrey Shestakov, will help you choose and buy a yacht that best suits your needs **EXFIL — BENETEAU** from **our catalogue**. Presently, at **Shestakov Yacht Sales Inc.**, we have a wide variety of yachts available on **our sale's list**. We also work in close contact with all the big **yacht manufacturers** from all over the world.

If you would like to buy a yacht **EXFIL — BENETEAU** or would like help answering any questions concerning purchasing, selling or chartering a yacht, please call **+1(954)274-4435**

TABLE OF CONTENTS

TABLE OF CONTENTS 2
SPECIFICATIONS 4
Overview 4
Basic Information 4
Dimensions 4
Speed, Capacities and Weight 4
Accommodations 4
Hull and Deck Information 5
Engine Information 5
PHOTOS 6
cockpit 2 6
foredeck 6
swim platform 6
a salon 3 6
companion way 6
salon 2 7
a master 1 7
forward cabin 1 7
a aft cabin 7
a salon 3 7
GALLEY 1 7
Galley 2 8
engine a 8
Exfil Interior Aft Cabin 8
salon 1 8
v berth 8
CONTACTS 9
Contact details 9

Telephones 9
Office hours 9
Address 9

SPECIFICATIONS

Overview

BENETEAU 461 1998 2 Cabin/2 Head

Standard full batten Mainsail non furling

Furling Genoa

Basic Information

Category: Cruising Sailboat

Model Year: 1998

Year Built: 1998

Country: United States

Dimensions

LOA: 46' (14.02mm)

Beam: 13.91

Min Draft: 5' 9" (1.75mm)

Speed, Capacities and Weight

Cruise Speed: 7 Knots Kts. (8 MPH)

Cruise Speed Range: 384

Max Speed: 9 Knots Kts. (10 MPH)

Water Capacity: 210 Gallons

Holding Tank: 21 Gal Gallons

Fuel Capacity: 53 Gal Gallons

Accommodations

Total Cabins: 2

Total Heads: 2

Andrey Shestakov
ShestakovYachtSales.com/en
Tel: +1(954)274-4435 (USA)
andrey@shestakovyachtsales.com

Hull and Deck Information

Hull Material: Fiberglass

Deck Material: Fiberglass

Hull Configuration: Monohull

Hull Designer: Bruce Farr

Engine Information

Engines: 1

Manufacturer: Yanmar

Andrey Shestakov
ShestakovYachtSales.com/en
Tel: +1(954)274-4435 (USA)
andrey@shestakovyachtsales.com

PHOTOS

cockpit 2

foredeck

swim platform

a salon 3

companion way

salon 2

a master 1

forward cabin 1

a aft cabin

a salon 3

GALLEY 1

Galley 2

engine a

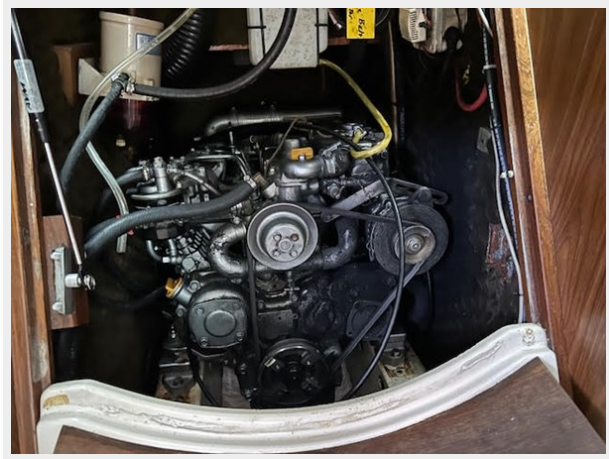

Exfil Interior Aft Cabin

salon 1

v berth

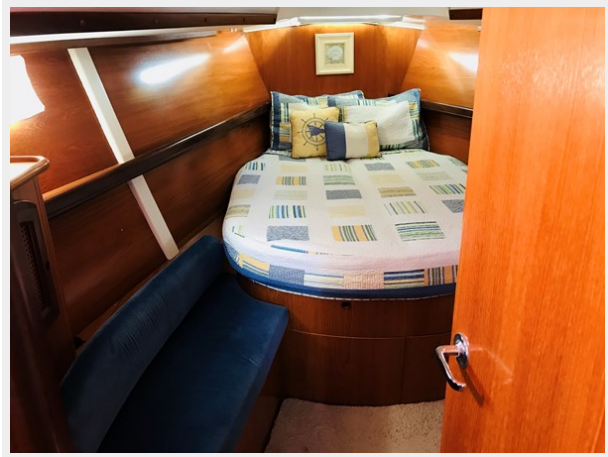

CONTACTS

Andrey Shestakov, leading yacht broker of the sales department of Shestakov Yacht Sales Inc. Shestakov Yacht Sales Inc., the official representative of the Miami/Fort Lauderdale FL headquarters.

Contact details

Email: **andrey@shestakovyachtsales.com**

Web: **shestakovyachtsales.com/en/**

Telephones

USA: **+1(954)274-4435**

Office hours

Monday – Saturday: **9:00 - 21:00** EDT

Sunday: **closed**

Address

Harbour Towne Marina, 850 NE 3rd St, STE 213, Dania, FL 33004