

URBAN LEGEND — BROWARD



Судостроитель: BROWARD

Год постройки: 1987

Модель: Pilothouse

Цена: \$337,500 USD

Местонахождение: United States

Длина общая: 84' (25.6mm)

Ширина: 21.08

Макс. осадка: 5' 6" (1.68mm)

Купить **URBAN LEGEND — BROWARD** а также выбрать подходящую вам яхту из нашего каталога яхт вам поможет опытный яхтенный брокер Андрей Шестаков. На сегодняшний день компания **Shestakov Yacht Sales Inc.** имеет большое количество яхт в собственном списке продаж, а также тесно сотрудничает со всеми крупными яхтенными производителями по всему миру.

Для того чтобы купить яхту **URBAN LEGEND — BROWARD** а также проконсультироваться по любому вопросу связанному с покупкой, продажей, чартером яхт позвоните по телефону **+7(918)465-66-44**.

ОГЛАВЛЕНИЕ

ОГЛАВЛЕНИЕ	2
ХАРАКТЕРИСТИКИ	6
Обзор	6
Основная информация	6
Размеры	6
Скорость, вместимость и масса	7
Размещение	7
Корпус и палуба	7
Информация о двигателе	7
ФОТОГРАФИИ	8
9165439_958172047_0_040220240255_1	8
9165439_956044152_0_121220230425_2	8
9165439_956044161_0_121220230425_11	8
9165439_956044160_0_121220230425_10	8
9165439_956044151_0_121220230425_1	8
9165439_956044153_0_121220230425_3	8
9165439_956044154_0_121220230425_4	9
9165439_956044155_0_121220230425_5	9
9165439_956044157_0_121220230425_7	9
9165439_956044159_0_121220230425_9	9
9165439_956044164_0_121220230426_14	9
9165439_956044162_0_121220230425_12	9
9165439_956044163_0_121220230425_13	10
9165439_956044158_0_121220230425_8	10
9165439_956044190_0_121220230426_40	10
9165439_956044174_0_121220230426_24	10
9165439_956044166_0_121220230426_16	10
9165439_956044167_0_121220230426_17	10

9165439_956044168_0_121220230426_18	11
9165439_956044169_0_121220230426_19	11
9165439_956044170_0_121220230426_20	11
9165439_956044172_0_121220230426_22	11
9165439_956044173_0_121220230426_23	11
9165439_956044182_0_121220230426_32	11
9165439_956044202_0_121220230427_52	12
9165439_956044176_0_121220230426_26	12
9165439_956044201_0_121220230427_51	12
9165439_956044178_0_121220230426_28	12
9165439_956044191_0_121220230426_41	12
9165439_956044175_0_121220230426_25	12
9165439_956044177_0_121220230426_27	13
9165439_956044179_0_121220230426_29	13
9165439_956044181_0_121220230426_31	13
9165439_956044180_0_121220230426_30	13
9165439_956044183_0_121220230426_33	14
9165439_956044184_0_121220230426_34	14
9165439_956044185_0_121220230426_35	14
9165439_956044196_0_121220230427_46	14
9165439_956044199_0_121220230427_49	15
9165439_956044203_0_121220230427_53	15
9165439_956044204_0_121220230427_54	15
9165439_956044205_0_121220230427_55	15
9165439_956044207_0_121220230427_57	16
9165439_956044206_0_121220230427_56	16
9165439_956044208_0_121220230427_58	16
9165439_956044209_0_121220230428_59	16
9165439_956044210_0_121220230428_60	17

9165439_956044211_0_121220230428_61	17
9165439_956044212_0_121220230428_62	17
9165439_956044213_0_121220230428_63	17
9165439_956044215_0_121220230428_65	17
9165439_956044217_0_121220230428_67	17
9165439_956044218_0_121220230428_68	18
9165439_956044186_0_121220230426_36	18
9165439_956044187_0_121220230426_37	18
9165439_956044222_0_121220230428_72	18
9165439_956044189_0_121220230426_39	19
9165439_956044188_0_121220230426_38	19
9165439_956044223_0_121220230428_73	19
9165439_956044224_0_121220230429_74	19
9165439_956044225_0_121220230429_75	19
9165439_956044226_0_121220230429_76	19
9165439_956044228_0_121220230429_78	20
9165439_956044229_0_121220230429_79	20
9165439_956044230_0_121220230429_80	20
9165439_956044231_0_121220230429_81	20
9165439_956044232_0_121220230429_82	21
9165439_956044233_0_121220230429_83	21
9165439_956044234_0_121220230429_84	21
9165439_956044235_0_121220230429_85	21
9165439_956044236_0_121220230429_86	22
9165439_956044237_0_121220230430_87	22
9165439_956044238_0_121220230430_88	22
9165439_956044156_0_121220230425_6	22
9165439_958171663_0_040220240258_75	22
9165439_958171666_0_040220240258_76	22

9165439_958171661_0_040220240258_77	23
9165439_958171664_0_040220240258_78	23
9165439_958171662_0_040220240258_79	23
9165439_958171669_0_040220240258_80	23
9165439_958171657_0_040220240258_81	24
9165439_958171667_0_040220240258_82	24
9165439_958171668_0_040220240258_83	24
9165439_958171659_0_040220240258_84	24
9165439_958171660_0_040220240258_85	25
9165439_958171658_0_040220240258_86	25
КОНТАКТЫ	26
Контактная информация	26
Телефоны	26
Время работы	26
Адрес	26

ХАРАКТЕРИСТИКИ

Обзор

URBAN LEGEND Huge \$38,000 price reduction! Do not miss this opportunity! Owner is very motivated. Broward Yachts are a custom motor yacht builder known for being extremely seaworthy and fuel efficient for over 60 years. With no two Broward Yachts designed the same. URBAN LEGEND needs extensive work to be completed, the video attached shows what she can become with the right new owner! All plates are sound. This incredible Aluminum yacht is truly one of a kind. Unlike all other yachts in its class, this boat has been designed so that she is more of an affordable luxury home, that can go anywhere and never have to visit a marina or dock! URBAN LEGEND is an exceptional value and ready for her next owner. With very economical fuel consumption and a fuel capacity of 5,870 gallons, she is capable of cruising the islands without unnecessary fuel stops. URBAN LEGEND has some projects to be completed as mentioned, she awaits her new owner for the love. She accommodates 12 guests in (6) staterooms, (3) King Bed Suites, and a Suite that has Twin Berths with a Pullman, along with an additional Suite with Twin Beds and a Pullman. All Master and Guest staterooms have en-suites with Mosaic tiles and Marble Sink Tops. There is some love needed to bring her back to her beauty, SHE IS PRICED TO SELL! contact William today at: 702-708-0388. (There is a 2019 survey within the images attached)

Основная информация

Тип судна: Pilothouse

Подкатегория: Pilothouse

Модельный год: 1987

Год постройки: 1987

Страна: United States

Размеры

Длина общая: 84' (25.6mm)

Ширина: 21.08

Макс. осадка: 5' 6" (1.68mm)

Скорость, вместимость и масса

Вместимость воды: 775 Gallons

Вместимость сточного бака: 350 Gal
Gallons

Объем топливного бака: 5870 Gal
Gallons

Размещение

Всего кают: 4

Корпус и палуба

Материал корпуса: Aluminum

Информация о двигателе

Двигатели: 1

Производитель: Detroit Diesel

ФОТОГРАФИИ

9165439_958172047_0_040220240255_1



9165439_956044152_0_121220230425_2



9165439_956044160_0_121220230425_10



9165439_956044161_0_121220230425_11



9165439_956044151_0_121220230425_1



9165439_956044153_0_121220230425_3



9165439_956044154_0_121220230425_4



9165439_956044155_0_121220230425_5



9165439_956044157_0_121220230425_7



9165439_956044159_0_121220230425_9



9165439_956044164_0_121220230426_14



9165439_956044162_0_121220230425_12



9165439_956044158_0_121220230425_8



9165439_956044163_0_121220230425_13



9165439_956044190_0_121220230426_40



9165439_956044174_0_121220230426_24



9165439_956044166_0_121220230426_16



9165439_956044167_0_121220230426_17



9165439_956044168_0_121220230426_18



9165439_956044169_0_121220230426_19



9165439_956044170_0_121220230426_20



9165439_956044172_0_121220230426_22

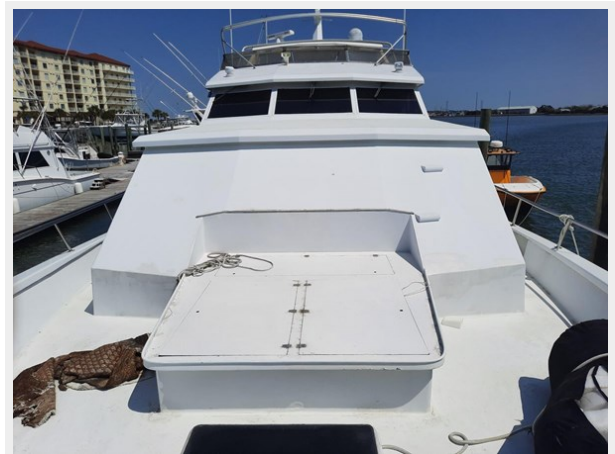

9165439_956044173_0_121220230426_23



9165439_956044182_0_121220230426_32



9165439_956044202_0_121220230427_52



9165439_956044176_0_121220230426_26



9165439_956044201_0_121220230427_51



9165439_956044178_0_121220230426_28



9165439_956044191_0_121220230426_41



9165439_956044175_0_121220230426_25



9165439_956044177_0_121220230426_27



9165439_956044179_0_121220230426_29

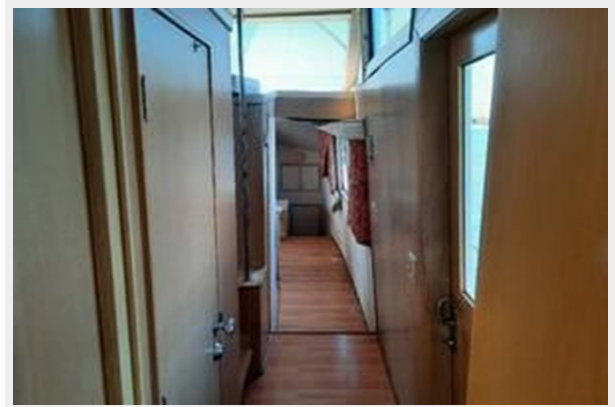

9165439_956044181_0_121220230426_31

9165439_956044180_0_121220230426_30



9165439_956044183_0_121220230426_33



9165439_956044184_0_121220230426_34



9165439_956044185_0_121220230426_35

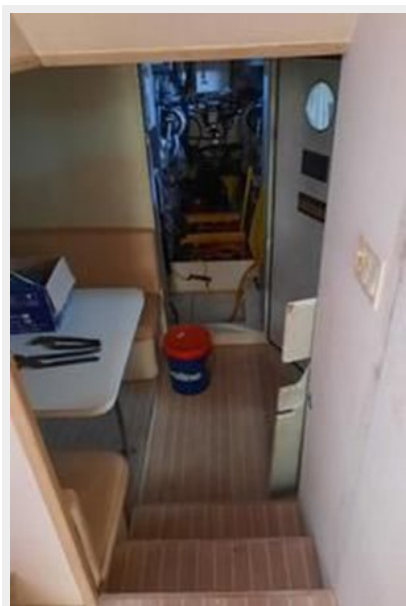

9165439_956044196_0_121220230427_46



9165439_956044199_0_121220230427_49



9165439_956044203_0_121220230427_53

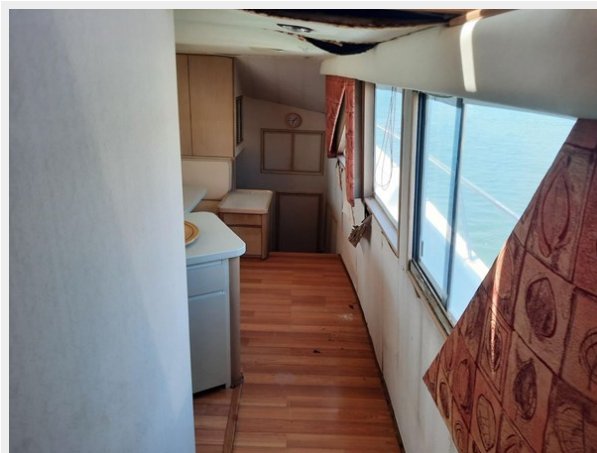

9165439_956044204_0_121220230427_54

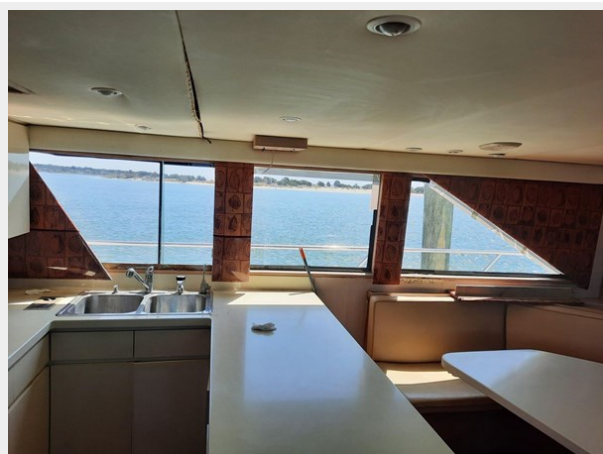

9165439_956044205_0_121220230427_55



9165439_956044207_0_121220230427_57

9165439_956044206_0_121220230427_56



9165439_956044208_0_121220230427_58

9165439_956044209_0_121220230428_59

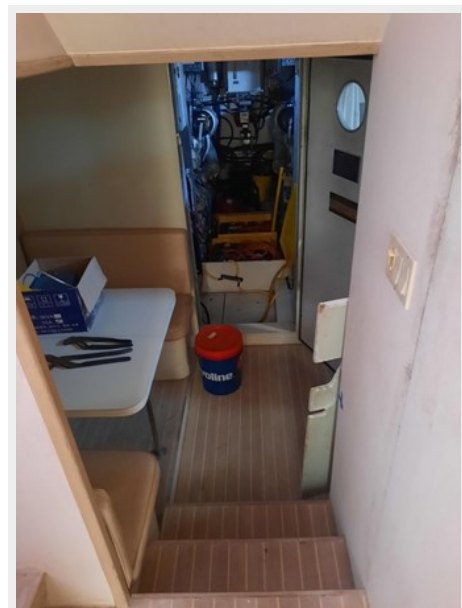

9165439_956044210_0_121220230428_60



9165439_956044211_0_121220230428_61



9165439_956044212_0_121220230428_62

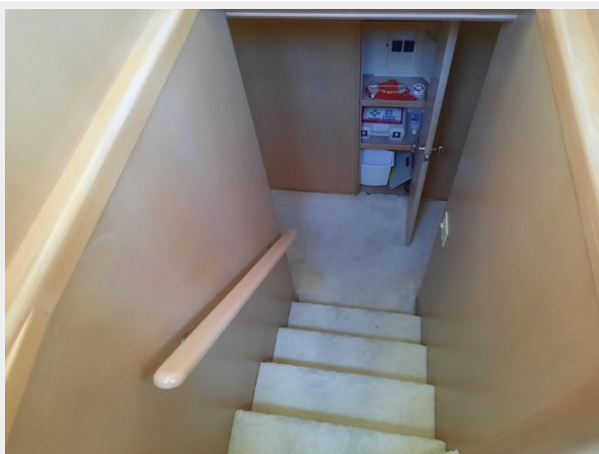

9165439_956044213_0_121220230428_63



9165439_956044215_0_121220230428_65



9165439_956044217_0_121220230428_67



9165439_956044218_0_121220230428_68



9165439_956044186_0_121220230426_36



9165439_956044187_0_121220230426_37



9165439_956044222_0_121220230428_72



9165439_956044189_0_121220230426_39



9165439_956044188_0_121220230426_38



9165439_956044223_0_121220230428_73

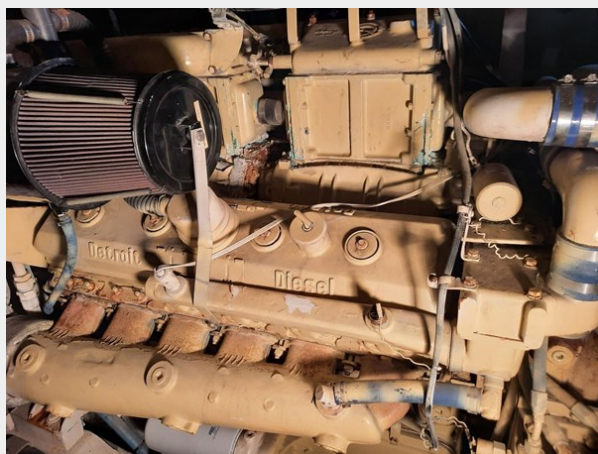

9165439_956044224_0_121220230429_74



9165439_956044225_0_121220230429_75



9165439_956044226_0_121220230429_76



9165439_956044228_0_121220230429_78

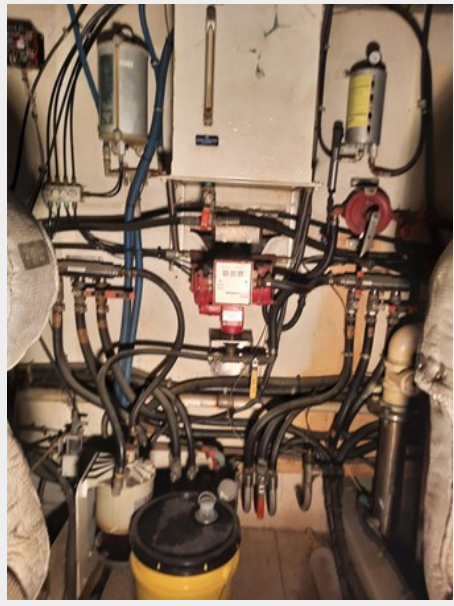

9165439_956044229_0_121220230429_79

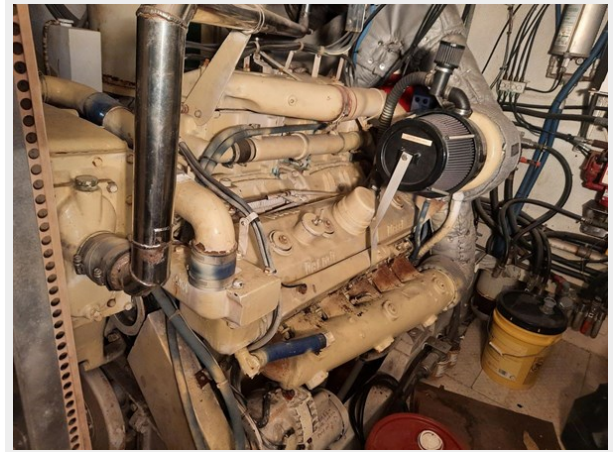

9165439_956044230_0_121220230429_80



9165439_956044231_0_121220230429_81



9165439_956044232_0_121220230429_82



9165439_956044233_0_121220230429_83

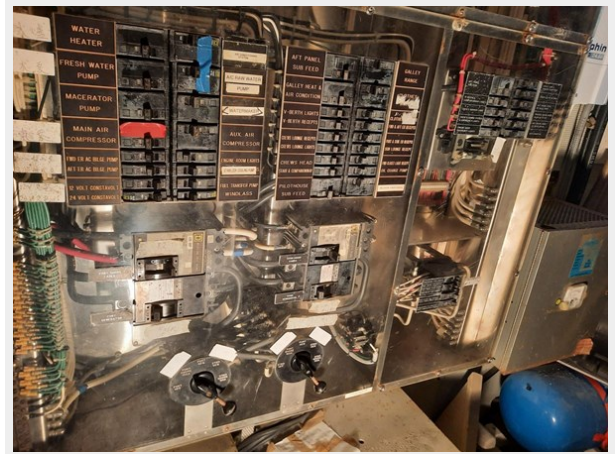

9165439_956044234_0_121220230429_84



9165439_956044235_0_121220230429_85



9165439_956044236_0_121220230429_86

9165439_956044237_0_121220230430_87



9165439_956044238_0_121220230430_88

9165439_956044156_0_121220230425_6



9165439_958171663_0_040220240258_75

9165439_958171666_0_040220240258_76

SURVEY REPORT FOR "URBAN LEGEND"

GENERAL			
HAULING PORT:	SHAMAL, FL.		
REGISTERED PORT:	NATIONAL VESSEL DOCUMENTATION CENTER		
L.O.A. 37' 6"	L.W.L.: 32' 10"	BEAM: 10' 3"	DRAFT: 3' 4" DEPTH: 12' 9"
GROSS TONS:	113	NET TONS:	35
DISPLACEMENT:	260,000 LBS (DISPONED)	BALANCE:	"
DESIGNER:	BROWARD/DAVE FLACHTER	BUILDER:	BROWARD YACHTS
VESSEL USE:	PRIVATE USE ONLY		
NAV. LIMITS:	TO ENDER WRITERS REQUIREMENTS		
VESSEL NUMBER:	"	LAD UP:	BROWARD TOWN, MARINA
MASTER:	"		
EXPERIENCE/LICENSE:	"		
HULL			
TOPSIDES:	WELDED ALUMINUM W/ PLATE, WHITE	CONDITION:	GOOD
BOTTOM:	WELDED ALUMINUM 1/2" & 3/4" PLATE, BLACK ANTI-FOLLING W/ BLACK BOOT STRIPS		NEW
SUPERSTRUCTURE:	WELDED ALUMINUM W/ PLATE, WHITE		GOOD
STEM:	RAKED & FLARED		GOOD
STERN:	TRANSOM		GOOD
FRAMES:	ALUMINUM 1/2" - 1" W/ 18" CENTERS		GOOD
DECK BEAMS:	ALUMINUM		GOOD
DECK:	ALUMINUM EXTERIOR WITH NON-SKID FINISH		GOOD
KEEL:	FULL		GOOD
ZINC:	1 PER EXHAUST DEFLECTOR		NEW
ZINCS:	2 ON BOW THROVIER, 1 PER RUDDER, 1 PER SHAFT & 1 HULL MARK		NEW
THROUGH HULLS:	ALUMINUM STAND PIPES WITH INSULATED BRONZE VALVES		GOOD
BILGES FORWARD:	CLEAN & DRY		GOOD
BILGES AFT:	DRY & DIRTY		POOR
BILGE ENG. ROOM:	DRY & DIRTY		POOR
BULKHEADS:	WELDED ALUMINUM PLATE		GOOD
STERN RAIL:	ALUMINUM		GOOD
SELF BAILING CP:	YES		GOOD
WATER/TIGHT COMP.:	STAINLESS STEEL		"
DECK BOND:	"		GOOD
LIFELINES:	BADED ALUMINUM GEN WALES WITH STAINLESS STEEL HANDRAILS FWD.		GOOD
BOW PULPET:	"		"
BOW SPRIT:	ANCHOR HAWSE PIPE		GOOD
DECK RAMP/BOARD:	STAINLESS STEEL & ALUMINUM		GOOD
SWIM PLATFORM:	INTEGRAL ALUMINUM		GOOD
TRANSOM GATE:	YES		GOOD
OTHER:	"		"
OTHER:	"		"

Page 4

SURVEY REPORT FOR "URBAN LEGEND"

EXTERIOR		CONDITION
LIVE WELL:	"	"
FISH WELL:	"	"
FISH FIGHTING CHAIR:	"	"
TACKLE CENTER:	"	"
COCKPIT FREEZER:	"	"
FISH BASKET WALKER:	"	"
GEN-WALK ROD HOLDERS:	"	"
BUCKET TYPE ROD HOLDERS:	"	"
OUTRIGGERS:	"	"
SEAVER AIR COMPRESSOR:	ALUMINUM	"
DIVE AIR COMPRESSOR:	YES, TWO	GOOD
COCKPIT ENGINE CONTROLS:	"	"
WINDSHIELD WIPERS:	YES	GOOD
WINDSHIELD WASHERS:	"	"
FLYBRIDGE REGULATOR:	"	"
FLYBRIDGE FREEZER:	"	"
FLYBRIDGE ICE-MAKER:	"	"
AFT DECK REFRIGERATOR:	"	"
AFT DECK FREEZER:	"	"
AFT DECK ICE-MAKER:	"	"
RADAR ARCH:	"	"
NAVY:	YES, FOR LIGHTS & SATELLITE BOMBS	GOOD
FENDERS:	RICK LARKE	GOOD
ROCKING LINES:	EIGHT, DACKON & THREE STRAND WYLOW	GOOD
BOARD TOP:	"	"
BOWSE:	MISSING	N/A
BOWSE FRAME:	ALUMINUM	GOOD
ENCLOSURE:	FULLY ENCLOSED PILOTHOUSE	GOOD
OTHER:	"	"
GROUND TACKLE:	6/8" VINTAGE NAVY STOCKLESS W/ 20' OF CHAIN	GOOD
GROUND TACKLE:	"	"
GROUND TACKLE:	ABOVE IS APPROXIMATE LENGTH, RUN OUT AND CHECK	N/A
OTHER:	"	"
ANCHOR WINDBLASS:	IDEAL, VERTICAL, HYDRAULIC	GOOD
DECK WINCHES:	"	"
BENCHES/DAYT:	ALUMINUM, WITH FULL POWERED FUNCTIONS	GOOD
GANGWAY:	ALUMINUM, MARQUETT	GOOD
PANHANDLE:	"	"
DRUMS:	NOUVEAU 1/2" BOW BOW PFD STORAGE	GOOD
OUTBOARD MOTOR:	20 HP YAMAHA, MODEL # 17613-00 SERIAL # 199042	GOOD
WATERPUMP:	POLARIS GENESIS BENG. FLEET00000	GOOD
OTHER:	"	"

9165439_958171661_0_040220240258_77

9165439_958171664_0_040220240258_78

Page 5

SURVEY REPORT FOR "URBAN LEGEND"

ELECTRONICS		CONDITION
LOWER STATION	UPPER STATION	
COMPASS	0° DANFORTH	GOOD
DEPTH/DEPTH	SONAR 4PDR	GOOD
RAIAR	FURUNO	GOOD
GPS	NORSTAR 4000	GOOD
GPS	"	GOOD
CHART PLOTTER	IN GPS	GOOD
CHART PLOTTER	"	"
VHF	2 x ICOM IC-MME	GOOD
VHF	ICOM COMMAND MIC	GOOD
HANDHELD VHF	YES	GOOD
WB	"	"
BLUETOOTH	YES	GOOD
CELL PHONE	"	"
SAT. PHONE	"	"
FISHERIDER	"	"
DEPTH FINDER	IN GPS + RAYMARINE ST-40	GOOD
SONAR	"	"
SPEED LOG	IN GPS + RAYMARINE ST-40	GOOD
SW. TEMP. GAUGE	"	"
WIND	BORGESS	GOOD
OTHER	ASC MONITOR	GOOD
NAVTEX	"	"
COMPUTER	DELL	GOOD
OTHER	VIS. AID MONITORING W/ CAMERA	GOOD
FAX/PHONE ETC.	HF ALL IN ONE	GOOD
TV, VCR, DVD	PANASONIC TV W/SONY DVD/VCR COMBO, PIONEER DVD KARAOKE CD	GOOD
TV, VCR, DVD	SHARP TV W/PHILIPS DVD IN MASTER STATEROOM	GOOD
TV, VCR, DVD	TOSHIBA TV'S DVD COMBO IN GUEST CABIN & CREW LOUNGE	GOOD
TV, VCR, DVD	"	"
TV, VCR, DVD	"	"
OTHER	"	"
SAT. TV	KYW FRACTURED	GOOD
STEREO	BOSE LIVEVIEW IN GALLEY	GOOD
STEREO	PHILIPS A/V UNIT IN MASTER STATEROOM	GOOD
STEREO	CLARION A/V SYSTEM IN GUEST CABIN, CREW LOUNGE, PILOTHOUSE & FLY BRIDGE	GOOD
STEREO	"	"
STEREO	"	"

Page 6

SURVEY REPORT FOR "URBAN LEGEND"

FIRE FIGHTING & SAFETY GEAR		CONDITION
RAND EXT 3000	EXTRA 1.5 LB DRY POWDER, TWO 1.5 LB CO ₂ + ONE 8.5 LB NITROGEN	GOOD
INSPECTION DATE	EXPIRED	SERVICE
BUILT IN SYSTEM	AUTO SPRINKLER HALON 1301	GOOD
LOCATION	TANK IN ENGINE ROOM	GOOD
INSPECTION DATE	EXPIRED	SERVICE
MANUAL RELEASE	YES, IN PILOTHOUSE & FLY BRIDGE	GOOD
AUTOMATIC RELEASE	"	"
REMOTE INDICATOR	YES, IN PILOTHOUSE	GOOD
SHUT DOWN	MAIN ENGINE & EACH GENERATOR	PROVE
BACK FIRE SUP.	BACK WASHDOWNS	GOOD
MANUAL RELEASE PPS	"	"
EL. RELEASE PUMPS	12 VOLT & 110 VOLT	PROVE
ENG. BREWEN PPS	"	"
BELT ALARMS	YES	GOOD
LIFE JACKETS, TYPE "C"	TWO	GOOD
LIFE JACKETS, TYPE "D"	NINE	GOOD
LIFE JACKETS, OTHER	ONE TYPE III	GOOD
TERROR EXTINGUISHER	"	"
LIFE RINGS	TWO RINGS WITH NO THROW LINE ATTACHED	ATTACH
LIFE RAFTS	ZODIAC	GOOD
INSPECTION DATE	NO DATE TAG	SERVICE
FLARES, RED BOMB/BUILD	YES	GOOD
DATE OF EXPIRY	EXPIRED	PURCHASE
FLARES, ORANGE BOMB/BUILD	"	"
DATE OF EXPIRY	"	"
FLARES, PARACHUTE	"	"
DATE OF EXPIRY	"	"
EPROM	AFTER BATTERY EXPIRED	SERVICE
FIRST AID KIT	YES	GOOD
FLARE KIT	YES	GOOD
FIRE DETECTORS	YES	SERVICE
SMOKE DETECTORS	"	"
FIRE DETECTORS	"	"
BELL	YES	GOOD
DOWN	YES	GOOD
RULES OF THE ROAD BOOK	NOT SORTED	PURCHASE
WINDING LIGHTS	NOT ALL WORKING	SERVICE
ANCHOR LIGHTS	NOT WORKING	SERVICE
SEARCHLIGHTS	TWO x ACR + CARLISLE FINCH	GOOD
SPREADER LIGHTS	YES, ONE AFT FACING & TWO BOW FACING	GOOD
OTHER	"	"

9165439_958171662_0_040220240258_79

9165439_958171669_0_040220240258_80

Page 7

SURVEY REPORT FOR "URBAN LEGEND"

MACHINERY		CONDITION
NO ENGINE SURVEY WAS REQUESTED OR PERFORMED BY THIS SURVEYOR		
ENGINE LOCATION:	MIDSHIP, BELOW GALLEY BOLE	GOOD
NUMBER & TYPE:	TWO DIESEL	GOOD
MAKE:	DETROIT DIESEL	GOOD
PORT SERIAL #:	12V 71	GOOD
STERN SERIAL #:	12V 71	GOOD
PORT SERIAL #:	121706	GOOD
STERN SERIAL #:	121706	GOOD
ENGINE ROOM:	PORT: 300	N/A
R.P.M.:	400 EACH	GOOD
R.P.M.:	280	GOOD
FUEL INJECTORS:	30/10/10	GOOD
CYLINDER:	12 KNOTS (REPORTED)	N/A
MAX. SPEED:	14 KNOTS (REPORTED)	N/A
WHEN OVERHAUL:	NOT REPORTED	N/A
ALARM SYSTEMS:	YES	GOOD
ENGINE REEL:	ALUMINUM STRUNGERS WITH FLEXIBLE MOUNTS	GOOD
FAN UNDER ENGINE:	"	"
COOLING SYSTEM:	FRESH WATER	GOOD
VENTILATION:	ADEQUATE	GOOD
FUEL PUMP:	METABOLIC	GOOD
FILTERS:	TWIN RACOR BOWLS IN LINE WITH BOWLS ON ENGINES	GOOD
EXHAUST LINE:	BOSE + ALUMINUM FIBRE	GOOD
EXHAUST MUFFLER:	YES	GOOD
EXHAUST BRONZER:	"	"
CONTROL:	SINGLE LEVER, HYDRAULIC	GOOD
SHAFT LOG TYPE:	ALUMINUM FIBRE	GOOD
RELAYING:	CYCLAND	NEW
SLIPPING ASS:	GLAND TYPE	LEAK
PROPELLERS:	FOUR BLADE BRONZE 50" x 13"	GOOD
PROPELLER SHAFTS:	STAINLESS STEEL 1.5" DIAMETER	GOOD
SHAFTS:	ALUMINUM "W" 3" x 1 1/2" AFT, 8" x 4" FORWARD	GOOD
SHAFT BEARINGS:	CYCLAND	NEW
PROP. PROTECTION:	HULL, KEEL & STRUT	GOOD
BEHIND STEER BOX:	STAINLESS STEEL SPARES 40" x 10"	GOOD
TRIM LAMB:	"	"
BOOTH/STEER:	FOUR BLADE "HY-THREEST" IN A 1.5" TUBE	GOOD
STERN THROUNDER:	"	"
THROUNDER:	24" x 16" FINN	GOOD
OTHER:	"	"

Page 8

SURVEY REPORT FOR "URBAN LEGEND"

TRANSMISSIONS		CONDITION							
TYPE:	TRIN DIESEL	GOOD							
MODEL:	REGIAR	GOOD							
REDUCTION RATIO:	2.5:1	GOOD							
PORT SERIAL #:	12469	GOOD							
STERN SERIAL #:	12469	GOOD							
THROTTLE VALVES:	"	"							
STERN OR VEE DRIVES									
TYPE:	"	"							
MODEL:	"	"							
PORT SERIAL #:	"	"							
STERN SERIAL #:	"	"							
GENERATORS									
A/C GENERATOR:	ELIMONS 400 BOWS	GOOD							
LOCATION:	OUTBOARD OF PORT ENGINE	OUTBOARD OF STARBOARD ENGINE							
MODEL #:	NOT SORTED	NOT SORTED							
SERIAL #:	NOT SORTED	NOT SORTED							
KVA/WATT:	30 HP	30 HP							
VOL. TAG:	12024	12024							
NO. CYLINDERS:	FOUR	FOUR							
R.P.M.:	1800	1800							
COOLING SYSTEM:	FRESH WATER	FRESH WATER							
VENTILATION:	ADEQUATE	ADEQUATE							
EXHAUST LINE:	BOSE	BOSE							
EXHAUST MUFFLER:	AQUALIFT	AQUALIFT							
FUEL PUMP:	ELECTRICAL	ELECTRICAL							
FILTERS:	RACOR IN LINE W/BOWL ON ENGINE	RACOR IN LINE W/BOWL ON ENGINE							
OTHER:	"	"							
TRIAL RUN DATA: NO SEA TRIAL REQUESTED OR PERFORMED									
PORT ENGINE:		STARBOARD ENGINE:		SPEED:					
R.P.M.	WATER TEMP.	OIL PRESS.	DRIVE OIL.	R.P.M.	WATER TEMP.	OIL PRESS.	DRIVE OIL.	% LOAD	SPR FROM ENG. IN KNOTS
8000	"	"	"	"	"	"	"	"	"
CRUISE	"	"	"	"	"	"	"	"	"
CRUISE	"	"	"	"	"	"	"	"	"
CRUISE	"	"	"	"	"	"	"	"	"
WELL	"	"	"	"	"	"	"	"	"
"	"	"	"	"	"	"	"	"	"
"	"	"	"	"	"	"	"	"	"

9165439_958171657_0_040220240258_81

9165439_958171667_0_040220240258_82

Page 9

SURVEY REPORT FOR "URBAN LEGEND"

ELECTRICAL		CONDITION
11 VOLT CHARGER	40 AMP LAMARCHE	GOOD
11 VOLT CHARGER	"	"
24 VOLT CHARGER	40 AMP LAMARCHE	GOOD
24 VOLT CHARGER	"	"
12 VOLT CHARGER	"	"
DC CONVERTER	"	"
INVERTER	"	"
INVERTER CHARGER	"	"
SHORE TRANSFORMERS	YES, & ATLAS CONVERTER	GOOD
BATTERY INSTALLATION	2 400 12 VOLT PORT FORWARD IN ENGINE ROOM	GOOD
BATTERY INSTALLATION	4 400 12 VOLT BETWEEN ENGINES	GOOD
BATTERY INSTALLATION	14 12 VOLT ON FLY BRIDGE	GOOD
BATTERY INSTALLATION	"	"
BATTERY SWITCHES	FOUR, APPROVED TYPE	GOOD
DISPENSERS	PLASTIC BOTTLES WITH LIDS & ALUMINUM FRAYS, SECURE	GOOD
CABLE & TERMINAL CONNECTS	GOOD & SECURE	GOOD
LIGHTS	14 VOLT DC & 110 VOLT AC	GOOD
WIRING	THERMOPLASTIC WHERE SIGHTED	GOOD
120 VOLT SHORE RECEPTACLES	1 40 AMP	GOOD
240 VOLT SHORE RECEPTACLES	1 100 AMP	GOOD
PHONE / TV RECEPTACLES	YES	GOOD
30 AMP CABLES	"	"
30 AMP CABLES	ONE, 120 VOLT 4' SHFT (APPROXIMATE LENGTH)	GOOD
30 AMP CABLES	ONE, 120 VOLT 4' SHFT (APPROXIMATE LENGTH)	GOOD
ZIG TAGS	"	"
AC SWITCHBOARD	ENGINE ROOM & PANELS THROUGHOUT VESSEL	GOOD
DC SWITCHBOARD	AS ABOVE	GOOD
CIRCUIT BREAKERS	YES	GOOD
LIGHTNING ARRESTER	BONDING SYSTEM	GOOD
OTHER	"	"
OTHER	"	"
AIR CONDITIONING SYSTEM	MARINE AIR	GOOD
REVERSE CYCLE HEATING	YES	GOOD
OTHER	"	"
OTHER	"	"
STEERING GEAR	HYDRAULIC	GOOD
OTHER	"	"
OTHER	"	"

Page 10

SURVEY REPORT FOR "URBAN LEGEND"

WATER TANKS		CONDITION
NO. & CAPACITY	ONE, 70 GALLONS, REPORTED	GOOD
SHAPE	TO BELL	GOOD
MATERIALS	ALUMINUM	GOOD
LOCATION	BELOW CHOW COMPANIONWAY SOLE	GOOD
LOCATION	"	"

FUEL TANKS		CONDITION
NO. & CAPACITY	FOUR, 150 GALLONS, REPORTED	GOOD
SHAPE	TO BELL	GOOD
MATERIALS	ALUMINUM	GOOD
SECURED	YES	GOOD
BONDED	YES	GOOD
LOCATION	400 GALLONS EACH, PORT & STARBOARD AFT (BARREL)	GOOD
LOCATION	1400 GALLONS, CENTERLINE AFT	GOOD
LOCATION	240 GALLONS, CENTERLINE FORWARD	GOOD
LOCATION	"	"
FILLING LINES	ROBE	GOOD
VALVES	BRONZE	GOOD
LOCATION	MANHOLE & DRAIN AT FILTERS	GOOD
VALVE ACCESSIBILITY	GOOD	GOOD
INFLAMMABLES CARRIED	"	"

OIL & GASOLINE		CONDITION
CLEAN ENGINE OIL	"	"
LOCATION	"	"
CLEAN HYDRAULIC OIL	"	"
LOCATION	"	"
BOITY OIL	"	"
LOCATION	"	"
GASOLINE	"	"
LOCATION	"	"

HOLDING TANKS & TREATMENT SYSTEMS		CONDITION
BLACK WATER TANK	100 GALLONS, REPORTED	POOR
LOCATION	CENTERLINE IN ENGINE ROOM	GOOD
BLACK WATER TANK	"	"
LOCATION	"	"
GRAY WATER TANK	100 GALS	GOOD
LOCATION	LOCAL IN BELGEE	GOOD

9165439_958171668_0_040220240258_83

9165439_958171659_0_040220240258_84

Page 11

SURVEY REPORT FOR "URBAN LEGEND"

INTERIOR		CONDITION
NO. OF CABINS	THREE - TWO CREW	POOR
ENCLOSED HEAD	100% - CRW	POOR
INTERIOR FINISH	WARMED OAK	POOR
CABIN SOLE	PLYWOOD & ALUMINUM	GOOD
BEGG CARPETING	CARPETS THROUGHOUT	POOR
TRIM	WARMED OAK	POOR
OVERHEAD	VINYL	GOOD
BENEFIT	FORWARD OF GALLEY + AFT DECK TABLE	GOOD
BUNK CUSHIONS	MATTRASSES	FAIR
CURTAINS	100% PLEAS BLINDS	GOOD
OTHER	"	"

GALLEY		CONDITION
LOCATION	PORT FORWARD	GOOD
STOVE	REVERSE REFRIG, ELECTRIC "KENNOR"	GOOD
OVEN	KENNOR	GOOD
STOVE TOP	"	"
STOVE SHUT OFF'S	STOVE & SWITCHBOARD	GOOD
MIX	"	"
MICROWAVE	KENNOR	GOOD
CONVECTION OVEN	"	"
VENTILATION	JARBLAYE	GOOD
REFRIGERATOR	KENNOR SIDE BY SIDE	GOOD
FREEZER	AS ABOVE	GOOD
OTHER REFRIGERATION	1 1/2 TON W/ICE MAKER IN SALON	GOOD
ICE MAKER	1 1/2 TON FEEZER	GOOD
SMALL APPLIANCES	YES	GOOD
CENTRAL VACUUM SYSTEM	"	"
HOT WATER HEATER	40 GALLON, RELIANCE + 30 GALLON, VANGUARD, ELECTRIC	POOR
INSTANT WATER HEATER	"	"
WATER MAKER	200 GPH, VILAGE MARINE TEC	GOOD
WASHER DRYER	ALSO	GOOD
DISHWASHER	ALSO	GOOD
COMPACTOR	2000 AIR	GOOD
GALLEY COXETER	SOLID SURFACE TYPE	GOOD
SHOWER	THREE - DECK SHOWER	GOOD
TRIP	15 GALLON STATEROOM	GOOD
JACKZEPH	"	"
OTHER	"	"
OTHER	"	"

Page 13

SURVEY REPORT FOR "URBAN LEGEND"

Underwater Hull Areas & Running Gear:

The underwater areas were fully inspected and numerous audio gauge readings were taken and found good. The hull was prepared for painting and saw paint was applied prior to the vessel being launched. The cutlass bearings and zincs were renewed.

All of the running gear was inspected and found good.

Topside:

All of the topsides were found fair with only several minor dings and scrapes noted. The swim platform is integral and was found good.

Exterior:

The vessel comes with the standard layout and as listed previously in this report was well found. All equipment was found in fair conditions. The side decks are of good size leading to the fore deck with side deck doors on each side that give access to the salon and starboard companionway. The anchor windlass was found securely installed on the centerline. There is built in seating all of the windows with good storage below and in the "bowman" locker that has access from port and starboard sides.

Aft Deck & Swim Platform:

This is of an adequate size and allows easy handling of docking lines and access into the salon. There is a table and bench seats around the table and seating to starboard. A console forward to port is where the refrigerator, ice maker and sink are installed.

There are two side boarding gates to port and starboard in this area and two deck winches.

Access to the swim platform is down stairways to port and starboard where there is a large storage locker on the centerline and a deck shower to starboard.

9165439_958171660_0_040220240258_85

9165439_958171658_0_040220240258_86

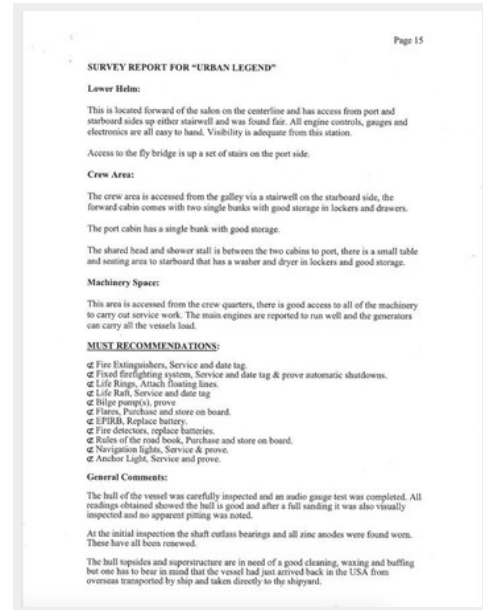
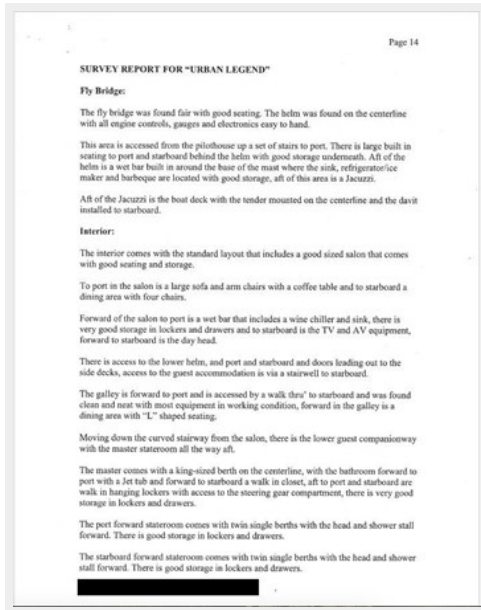

КОНТАКТЫ

Андрей Шестаков (Andrey Shestakov) – ведущий яхтенный брокер отдела продаж яхт и судов компании Shestakov Yacht Sales Inc. Официальный представитель Shestakov Yacht Sales Inc. для русскоговорящих клиентов в центральном офисе компании в Майами/Форт Лодердейл/Флорида/США.

Контактная информация

Email: andrey@shestakovyachtsales.com

Web: shestakovyachtsales.com

Телефоны

Краснодарский край: **+7(918)465-66-44**

США, Майами, Флорида: **+1(954)274-4435**

Время работы

Понедельник – Суббота: **9:00 - 21:00**
EDT

Воскресенье: **Закрето**

Адрес



Harbour Towne Marina, 850 NE 3rd St,
STE 213, Dania, FL 33004