

2024 SOLARA 250 CENTER WALKAROUND — SOLARA



Builder: SOLARA

Year Built: 2024

Model: center_console

Price: Price on Application

Location: United States

LOA: 25' (7.62mm)

Beam: 8.5

Min Draft: 1' 7" (0.48mm)

Max Draft: 2' 6" (0.76mm)

Cruise Speed: 21.72 Knots Kts. (25 MPH)

Max Speed: 40.84 Knots Kts. (47 MPH)

Our experienced yacht broker, Andrey Shestakov, will help you choose and buy a yacht that best suits your needs 2024 Solara 250 Center Walkaround - Grasonville, MD — SOLARA from our catalogue. Presently, at Shestakov Yacht Sales Inc., we have a wide variety of yachts available on our sale's list. We also work in close contact with all the big yacht manufacturers from all over the world.

If you would like to buy a yacht 2024 Solara 250 Center Walkaround - Grasonville, MD — SOLARA or would like help answering any questions concerning purchasing, selling or chartering a yacht, please call **+1(954)274-4435**

TABLE OF CONTENTS

TABLE OF CONTENTS	2
SPECIFICATIONS	5
Overview	5
Basic Information	5
Dimensions	5
Speed, Capacities and Weight	6
Accommodations	6
Hull and Deck Information	6
Engine Information	6
PHOTOS	7
2024 Solara 310 Center Walkaround	7
2024 Solara 310 Center Walkaround	7
2024 Solara 310 Center Walkaround	7
2024 Solara 310 Center Walkaround2024 Solara 310 Center Walkaround	8
2024 Solara 310 Center Walkaround	8
2024 Solara 310 Center Walkaround	8
2024 Solara 310 Center Walkaround	8
2024 Solara 310 Center Walkaround	8
2024 Solara 310 Center Walkaround	8
2024 Solara 310 Center Walkaround2024 Solara 310 Center Walkaround	9
2024 Solara 310 Center Walkaround	9
2024 Solara 310 Center Walkaround	9
2024 Solara 310 Center Walkaround	9
2024 Solara 310 Center Walkaround2024 Solara 310 Center Walkaround	10
2024 Solara 310 Center Walkaround2024 Solara 310 Center Walkaround	10
2024 Solara 310 Center Walkaround	10
2024 Solara 310 Center Walkaround	10
2024 Solara 310 Center Walkaround	11

SPECIFICATIONS

Overview

Designed and built to be a master of multiple functions, the S-250 CW is just as comfortable sporting outriggers or downriggers as it is entertaining your guests as you take in a scenic sunset cruise. Whether you're fishing, enjoying watersports, sightseeing, or day cruising, the S-250 CW opens up a new world of exciting possibilities. Powered by a Yamaha 300, she is fast, efficient and fun.

Laminar Flow Interrupters provide smooth positive cornering and her deep V, double-stepped hull handles rough water with ease and gets on plane quickly. The S-250 CW boasts a large cabin with 6' 2" headroom, rod storage, a marine toilet, and a sink.

Standard features include Garmin 8612xsv Chartplotter with GPS and depth transducer, aft insulated beverage cooler, rod holders, locking rod storage, fish box, large heavy-duty cooler with seat, pop-up ski tow, retractable stainless cleats, and abundant drink holders throughout.

The S-250 CW includes premium features as standard equipment such as sunshades, a livewell, an electric grill, Garmin autopilot, and more.

Basic Information

Category: center_console

Sub Category: Center Console

Model Year: 2024

Year Built: 2024

Country: United States

Dimensions

LOA: 25' (7.62mm)

Beam: 8.5

Min Draft: 1' 7" (0.48mm)

Max Draft: 2' 6" (0.76mm)

Speed, Capacities and Weight

Cruise Speed: 21.72 Knots Kts. (25 MPH) **Max Speed:** 40.84 Knots Kts. (47 MPH)

Water Capacity: 26 Gallons

Holding Tank: 13 Gal Gallons

Fuel Capacity: 116 Gal Gallons

Accommodations

Total Heads: 1

Hull and Deck Information

Hull Material: Fiberglass

Deck Material: Fiberglass

Hull Configuration: Modified Deep Vee

Hull Color: White

Hull Designer: David Livingston

Exterior Designer: Dave Livingston

Interior Designer: Cutwater Boats

Engine Information

Engines: 1

Manufacturer: Yamaha

Engine Type: Outboard

Fuel Type: Gas

PHOTOS

2024 Solara 310 Center Walkaround



2024 Solara 310 Center Walkaround



2024 Solara 310 Center Walkaround

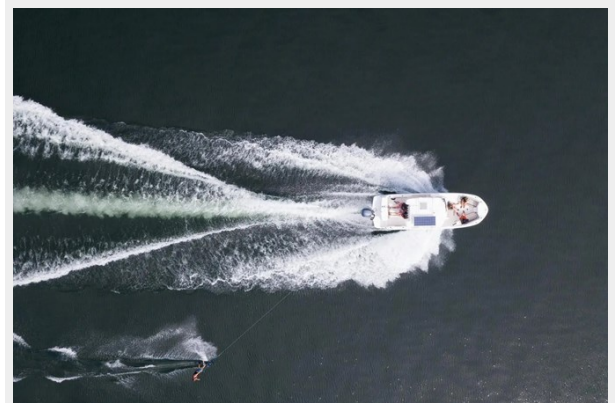

2024 Solara 310 Center Walkaround
Solara 310 Center Walkaround



2024 Solara 310 Center Walkaround



2024 Solara 310 Center Walkaround



2024 Solara 310 Center Walkaround



2024 Solara 310 Center Walkaround

2024 Solara 310 Center Walkaround

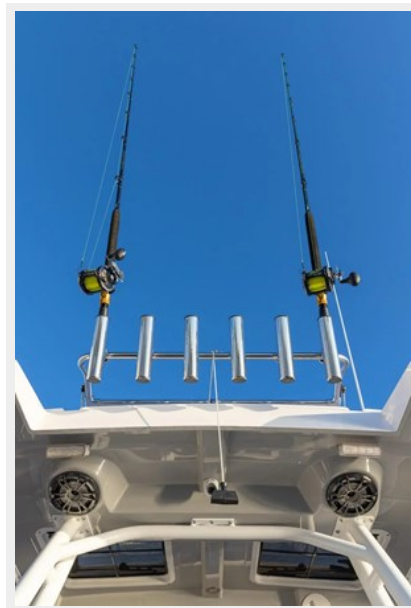

2024 Solara 310 Center Walkaround

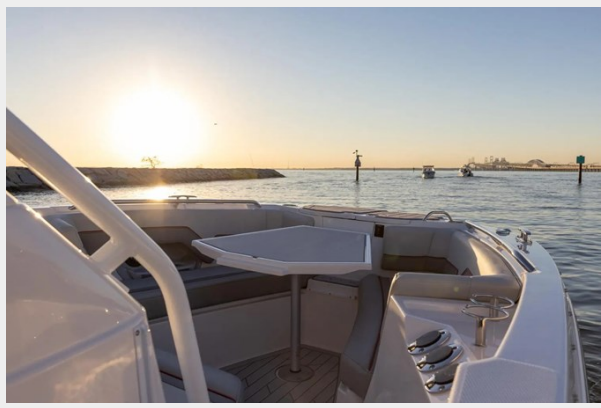

2024 Solara 310 Center Walkaround
2024 Solara 310 Center Walkaround



2024 Solara 310 Center Walkaround



2024 Solara 310 Center Walkaround



2024 Solara 310 Center Walkaround
Solara 310 Center Walkaround



2024 Solara 310 Center Walkaround
Solara 310 Center Walkaround



2024 Solara 310 Center Walkaround



2024 Solara 310 Center Walkaround



2024 Solara 310 Center Walkaround



2024 Solara 310 Center Walkaround



2024 Solara 310 Center Walkaround



2024 Solara 310 Center Walkaround



2024 Solara 310 Center Walkaround



2024 Solara 310 Center Walkaround



2024 Solara 310 Center Walkaround



2024 Solara 310 Center Walkaround

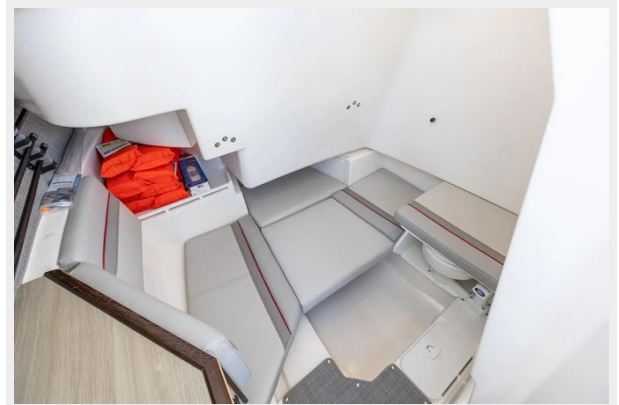

2024 Solara 310 Center Walkaround

2024 Solara 310 Center Walkaround



2024 Solara 310 Center Walkaround



2024 Solara 310 Center Walkaround



2024 Solara 310 Center Walkaround



2024 Solara 310 Center Walkaround



2024 Solara 310 Center Walkaround



2024 Solara 310 Center Walkaround



2024 Solara 310 Center Walkaround



2024 Solara 310 Center Walkaround



2024 Solara 310 Center Walkaround

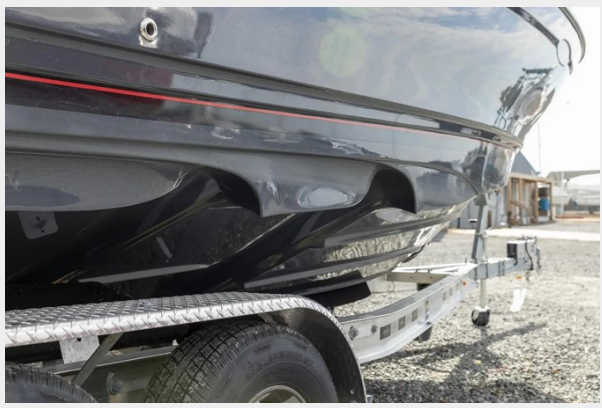

2024 Solara 310 Center Walkaround
2024 Solara 310 Center Walkaround



2024 Solara 310 Center Walkaround



2024 Solara 310 Center Walkaround

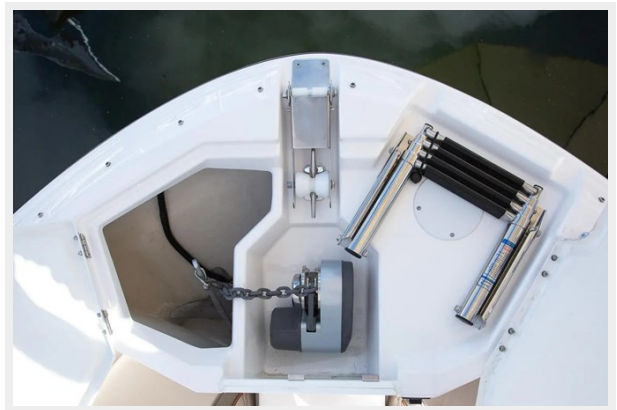

2024 Solara 310 Center Walkaround



2024 Solara 310 Center Walkaround



2024 Solara 310 Center Walkaround



2024 Solara 310 Center Walkaround



2024 Solara 310 Center Walkaround



2024 Solara 310 Center Walkaround



2024 Solara 310 Center Walkaround



2024 Solara 310 Center Walkaround



2024 Solara 310 Center Walkaround



2024 Solara 310 Center Walkaround



2024 Solara 310 Center Walkaround



2024 Solara 310 Center Walkaround



2024 Solara 310 Center Walkaround



2024 Solara 310 Center Walkaround



2024 Solara 310 Center Walkaround



2024 Solara 310 Center Walkaround



2024 Solara 310 Center Walkaround



2024 Solara 310 Center Walkaround

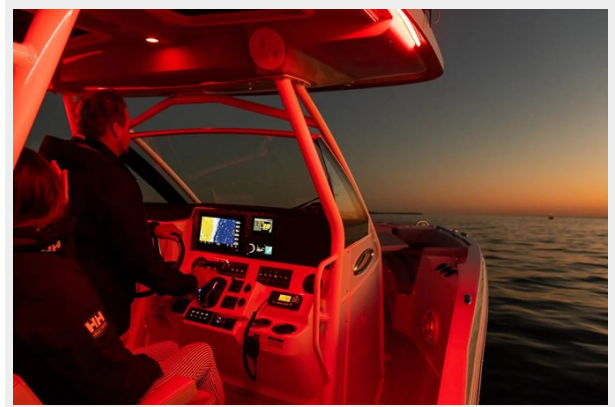

2024 Solara 310 Center Walkaround



2024 Solara 310 Center Walkaround



2024 Solara 310 Center Walkaround



2024 Solara 310 Center Walkaround



2024 Solara 310 Center Walkaround



2024 Solara 310 Center Walkaround



2024 Solara 310 Center Walkaround



2024 Solara 310 Center Walkaround



2024 Solara 310 Center Walkaround
Solara 310 Center Walkaround



2024 Solara 310 Center Walkaround

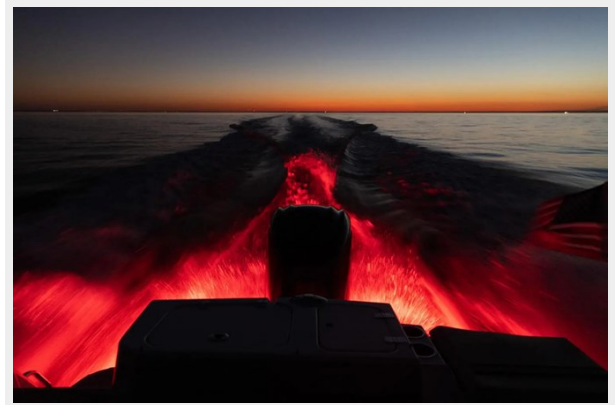

2024 Solara 310 Center Walkaround

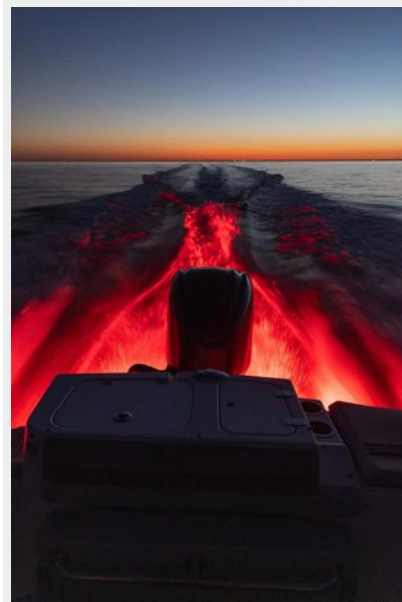

CONTACTS

Andrey Shestakov, leading yacht broker of the sales department of Shestakov Yacht Sales Inc. Shestakov Yacht Sales Inc., the official representative of the Miami/Fort Lauderdale FL headquarters.

Contact details

Email: andrey@shestakovyachtsales.com

Web: shestakovyachtsales.com/en/

Telephones

USA: +1(954)274-4435

Office hours

Monday – Saturday: **9:00 - 21:00** EDT

Sunday: **closed**

Address



Harbour Towne Marina, 850 NE 3rd St,
STE 213, Dania, FL 33004