

## **ECLIPSE — COUACH**



**Builder:** COUACH

**Year Built:** 2005

**Model:** Motor Yacht

**Price:** \$3,500,000 USD

**Location:** Saint Martin

**LOA:** 114' 10" (35mm)

**Beam:** 22.3

**Min Draft:** 5' 7" (1.7mm)

**Max Draft:** 5' 7" (1.7mm)

**Cruise Speed:** 20 Knots Kts. (23 MPH)

**Max Speed:** 33 Knots Kts. (38 MPH)

Our experienced yacht broker, Andrey Shestakov, will help you choose and buy a yacht that best suits your needs **ECLIPSE — COUACH** from **our catalogue**. Presently, at **Shestakov Yacht Sales Inc.**, we have a wide variety of yachts available on **our sale's list**. We also work in close contact with all the big **yacht manufacturers** from all over the world.

If you would like to buy a yacht **ECLIPSE — COUACH** or would like help answering any questions concerning purchasing, selling or chartering a yacht, please call **+1(954)274-4435**

# TABLE OF CONTENTS

TABLE OF CONTENTS	2
SPECIFICATIONS	4
Overview	4
Basic Information	4
Dimensions	4
Speed, Capacities and Weight	4
Accommodations	5
Hull and Deck Information	5
Engine Information	5
PHOTOS	6
Main Salon	6
Main Salon	6
Dining	6
Master Stateroom	6
Master Stateroom	6
Master Ensuite	7
VIP Stateroom	7
VIP Ensuite	7
Guest Stateroom	7
Guest Stateroom	8
Guest Stateroom 2	8
Salon Aft	8
Main Deck aft	8
Main Deck aft	8
Main Deck Aft	8
Fly Bridge	9
Fly Bridge	9
Fly Bridge	9

---

ECLIPSE	9
ECLIPSE	9
CONTACTS	10
Contact details	10
Telephones	10
Office hours	10
Address	10

---

---

# SPECIFICATIONS

---

## Overview

---

Built in 2005, this Couach 3500 FLY accommodates 10 guests in 5 en suite staterooms, and is ideal for owners seeking a yacht that offers a luxurious setting adapted for cruising.

## Basic Information

---

**Category:** Motor Yacht

**Model Year:** 2005

**Year Built:** 2005

**Country:** Saint Martin

## Dimensions

---

**LOA:** 114' 10" (35mm)

**Beam:** 22.3

**Min Draft:** 5' 7" (1.7mm)

**Max Draft:** 5' 7" (1.7mm)

## Speed, Capacities and Weight

---

**Cruise Speed:** 20 Knots Kts. (23 MPH) **Cruise Speed Range:** 1000

**Max Speed:** 33 Knots Kts. (38 MPH) **Max Speed Range:** 700 Kts.

**Gross Tonnage:** 172 Pounds **Water Capacity:** 2000 Gallons

**Holding Tank:** 528.34 Gal Gallons **Fuel Capacity:** 5283.44 Gal Gallons

---

## Accommodations

---

**Total Cabins:** 5

**Total Berths:** 10

**Sleeps:** 10

**Total Heads:** 6

**Crew Cabin:** 5

**Crew Berths:** 5

**Crew Heads:** 2

---

## Hull and Deck Information

---

**Hull Material:** Composite

**Deck Material:** Teak

**Hull Designer:** COUACH

---

## Engine Information

---

**Engines:** 2

**Manufacturer:** MTU

**Engine Type:** Inboard

**Fuel Type:** Diesel

# PHOTOS

**Main Salon**



**Main Salon**



**Dining**

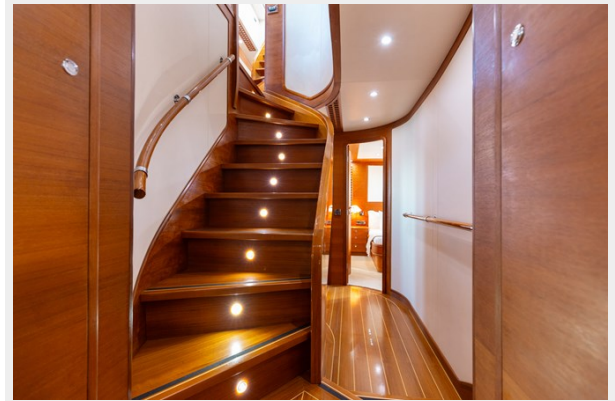

**Master Stateroom**



**Master Stateroom**





### Master Ensuite



### VIP Stateroom



### VIP Ensuite



### Guest Stateroom



**Guest Stateroom**



**Guest Stateroom 2**



**Salon Aft**



**Main Deck aft**



**Main Deck aft**



**Main Deck Aft**





**Fly Bridge**



**Fly Bridge**



**Fly Bridge**



**ECLIPSE**



**ECLIPSE**



# CONTACTS

---

Andrey Shestakov, leading yacht broker of the sales department of Shestakov Yacht Sales Inc. Shestakov Yacht Sales Inc., the official representative of the Miami/Fort Lauderdale FL headquarters.

## Contact details

---

Email: **andrey@shestakovyachtsales.com**

Web: [shestakovyachtsales.com/en/](https://shestakovyachtsales.com/en/)

## Telephones

---

USA: **+1(954)274-4435**

## Office hours

---

Monday – Saturday: **9:00 - 21:00** EDT

Sunday: **closed**

## Address

---



Harbour Towne Marina, 850 NE 3rd St, STE 213, Dania, FL 33004