

## MARY ROSE — OCEAN YACHTS



**Builder:** [Ocean Yachts](#)

**Year Built:** 1999

**Model:** Sport Fisherman

**Price:** PRICE ON APPLICATION

**Location:** United States

**LOA:** 66' 0" (20.12m)

**Beam:** 17' 8" (5.38m)

**Max Draft:** 5' 0" (1.52m)

**Cruise Speed:** 25 Kts. (29 MPH)

Our experienced yacht broker, Andrey Shestakov, will help you choose and buy a yacht that best suits your needs **Mary Rose — Ocean Yachts** from our catalogue. Presently, at Shestakov Yacht Sales Inc., we have a wide variety of yachts available on our sale's list. We also work in close contact with all the big yacht manufacturers from all over the world.

If you would like to buy a yacht **Mary Rose — Ocean Yachts** or would like help answering any questions concerning purchasing, selling or chartering a yacht, please call **+1(954)274-4435**

# TABLE OF CONTENTS

TABLE OF CONTENTS	2
SPECIFICATIONS	4
Basic Information	4
Dimensions	4
Speed, Capacities and Weight	4
Accommodations	4
Hull and Deck Information	4
Engine Information	5
DETAILED INFORMATION	6
Salon	6
Galley	6
Master Stateroom	6
VIP Stateroom	6
Guest Stateroom	7
Crew Quarters	7
Electrical Equipment	7
Flybridge	7
Cockpit	8
Exclusions	8
2013 Updates	8
Remarks	8
Exclusions	9
Disclaimer	9
PHOTOS	10
Cockpit	10
Salon	10
Salon	10
Galley	10

---

Galley	10
Dinette	11
Master Stateroom	11
Master Stateroom	11
Master Head	11
VIP Stateroom	11
Flybridge	12
<b>CONTACTS</b>	<b>13</b>
Contact details	13
Telephones	13
Office hours	13
Address	13

---

# SPECIFICATIONS

---

## Basic Information

---

**Category:** Sport Fisherman

**Sub Category:** Sport Fisherman

**Model Year:** 1999

**Year Built:** 1999

**Country:** United States

**Vessel Top:** 2356

**Fly Bridge:** Yes

**Cockpit:** Yes

## Dimensions

---

**LOA:** 66' 0" (20.12m)

**Beam:** 17' 8" (5.38m)

**Max Draft:** 5' 0" (1.52m)

## Speed, Capacities and Weight

---

**Cruise Speed:** 25 Kts. (29 MPH)

**Water Capacity:** 300 Gallons

**Fuel Capacity:** 1400 Gallons

## Accommodations

---

**Total Cabins:** 4

**Total Heads:** 4

**Crew Berths:** 1

**Crew Sleeps:** 1

**Crew Heads:** 1

## Hull and Deck Information

---

**Hull Material:** Fiberglass

**Hull Configuration:** Modified Deep Vee

---

## Engine Information

---

**Engines:** 4

**Manufacturer:** Caterpillar

**Model:** 3412

**Engine Type:** Inboard

**Fuel Type:** Diesel

---

## DETAILED INFORMATION

---

### Salon

---

- Spacious L shaped couch
- Sony 27" Bravia flat screen
- Onkyo receiver
- Sony DVD
- Hi Lo table
- Wet bar

### Galley

---

- GE Side-by-Side Refrigerator & freezer
- Corian countertops
- Sharp microwave
- Kenmore dishwasher
- Gaggenau (4) burner stove
- Gaggenau oven
- Instant hot water
- Separate dinette offers both practical & intimate dining

### Master Stateroom

---

- Centerline king berth w/storage underneath
- Hanging lockers, cabinets & drawers
- Entertainment center w/SAT TV, RCA DVD & JVC VCR and a Pioneer receiver
- RCA 19" color TV
- Air conditioner
- Two night stands
- Mirror
- Vanity
- Ensuite head with stall shower
- VacuFlush toilet

### VIP Stateroom

---

- Queen berth w/ underneath storage
- Entertainment center with Phillips TV & VCR
- Two nightstands

- Locker
- Dresser
- VacuFlush head w/enclosed stall shower sink
- Vanity with Corian counter
- Mirrored medicine cabinet

---

## Guest Stateroom

---

- Twin upper & lower berths
- Locker
- Entertainment center w/Direct TV & JVC TV

---

## Crew Quarters

---

- Upper & lower berths
- Hanging locker
- Entertainment center
- Ample drawer storage
- Freshwater head with shower & vanity
- Avanti washer & Kenmore dryer

---

## Electrical Equipment

---

- 220/110 volt AC electrical system
- 12 volt DC electrical system
- Heavy duty FD44319 battery bank
- Electrical bonding system
- 20kW Westerbeke generator
- New Eskimo ice machine
- 12.5kW Westerbeke generator
- Alternator
- Automatic battery charger
- Battery parallel switch
- Dockside electrical cable

---

## Flybridge

---

- Wet bar with drink dispenser & sink
- (2) L shape couches
- Color TV with SAT TV

- Air conditioning
- 2 Stidd helm chairs
- Northstar 6100I
- Furuno radar
- Furuno bottom machine
- Datamarine monitor
- ACR spotlight
- FireBoy halon system

---

## Cockpit

---

- Teak rocket launcher
- Under deck refrigerator fish box
- Outriggers
- Transom live bait well
- Bait freezer
- Cockpit sink
- Rod holders
- Tackle locker
- Rod rack
- Teak deck

---

## Exclusions

---

Owner's personal items.

---

## 2013 Updates

---

- New Seating on Bridge
- New Flat Screen TV on Bridge
- (2) Furuno NavNet 3D Units
- New Carpet, Soft Goods, and Window Coverings in Salon and Staterooms
- New Dinette Cushions
- New Teak Covering Boards

---

## Remarks

---

"Mary Rose" is a beautiful 66 Enclosed Bridge Sportfisherman with four staterooms and four heads. She is equipped with the highly desired 3412 CAT engines. This 66 has been captain maintained and received numerous updates from her knowledgeable owner. "Mary Rose" offers



tremendous value and is a must see!

## **Exclusions**

---

Owner's personal belongings.

## **Disclaimer**

---

The Company offers the details of this vessel or yacht in good faith but cannot guarantee or warrant the accuracy of this information nor warrant the condition of the vessel. A buyer should instruct his representatives, agents, or his surveyors, to investigate such details as the buyer desires validated. This vessel or yacht is offered subject to prior sale, price change, or withdrawal without notice.

# PHOTOS

Cockpit



Salon

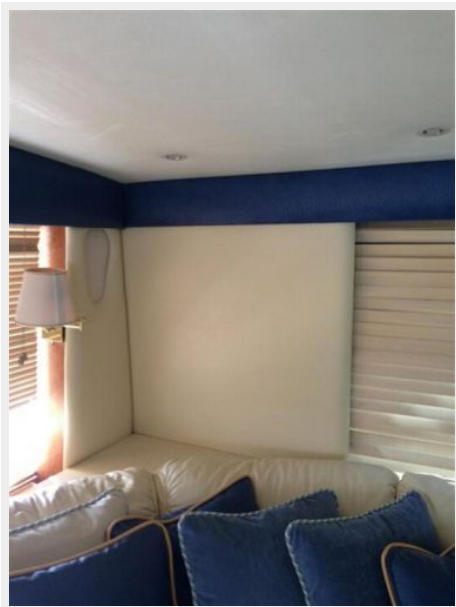

Salon



Galley



Galley



**Dinette**



**Master Stateroom**



**Master Stateroom**



**Master Head**



**VIP Stateroom**

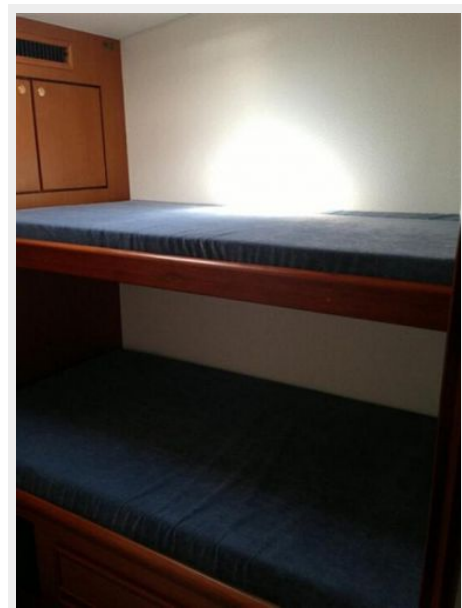

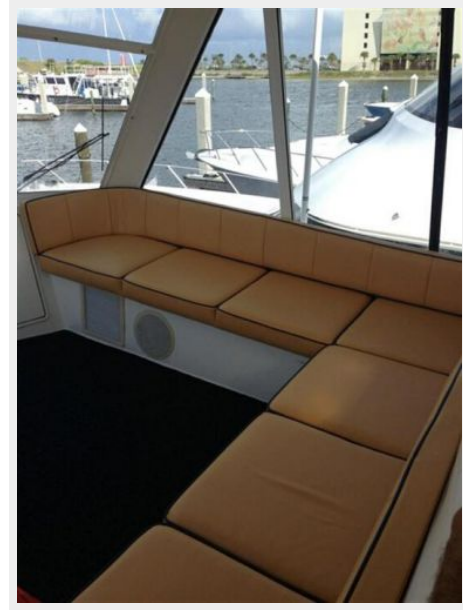

### Flybridge





# CONTACTS

---

Andrey Shestakov, leading yacht broker of the sales department of Shestakov Yacht Sales Inc. Shestakov Yacht Sales Inc., the official representative of the Miami/Fort Lauderdale FL headquarters.

## Contact details

---

Email: [andrey@shestakovyachtsales.com](mailto:andrey@shestakovyachtsales.com)

Web: [shestakovyachtsales.com/en/](http://shestakovyachtsales.com/en/)

## Telephones

---

USA: +1(954)274-4435

## Office hours

---

Monday – Saturday: **9:00 - 21:00** EDT

Sunday: **closed**

## Address

---



Harbour Towne Marina, 850 NE 3rd St,  
STE 213, Dania, FL 33004